

Applicants for medicine courses with 15 October deadline (2016 cycle)

AM.1 Applicants for medicine courses with 15 October deadline by domicile group

Difference between cycle and 2015 cycle

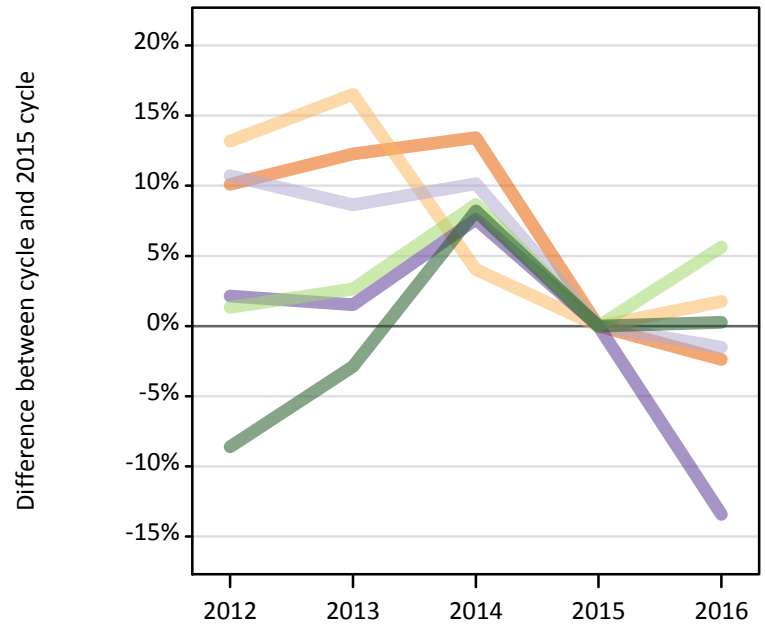
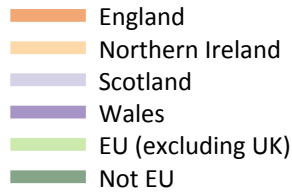

AM.2 Applicants for medicine courses with 15 October deadline by domicile group

Domicile of applicant	2012	2013	2014	2015	2016
England	14,240	14,520	14,670	12,930	12,620
Northern Ireland	640	660	590	570	580
Scotland	1,180	1,160	1,170	1,060	1,050
Wales	670	670	710	660	570
--UK	16,730	17,000	17,140	15,220	14,820
EU (excluding UK)	1,960	1,990	2,110	1,940	2,050
Not EU	2,950	3,130	3,490	3,230	3,240
--All	21,650	22,130	22,740	20,390	20,100

AM.3 Applicants for medicine courses with 15 October deadline by domicile group

Difference between cycle and 2015 cycle

Domicile of applicant	2012	2013	2014	2015	2016
England	10%	12%	13%	0%	-2%
Northern Ireland	13%	17%	4%	0%	2%
Scotland	11%	9%	10%	0%	-2%
Wales	2%	2%	8%	0%	-13%
--UK	10%	12%	13%	0%	-3%
EU (excluding UK)	1%	3%	9%	0%	6%
Not EU	-9%	-3%	8%	0%	0%
--All	6%	9%	12%	0%	-1%

AM.4 Applicants for medicine courses with 15 October deadline by country of domicile and provider , 2016 cycle

[This output is not part of this report]

AM.5 Applicants for medicine courses with 15 October deadline by domicile group

[This output is not part of this report]

AM.6 Applicants for medicine courses with 15 October deadline by country of provider

[This output is not part of this report]

AM.7 Applicants for medicine courses with 15 October deadline by country of domicile and provider

[This output is not part of this report]

AM.8 First time applicants for medicine courses with 15 October deadline by domicile group
Difference between cycle and 2015 cycle

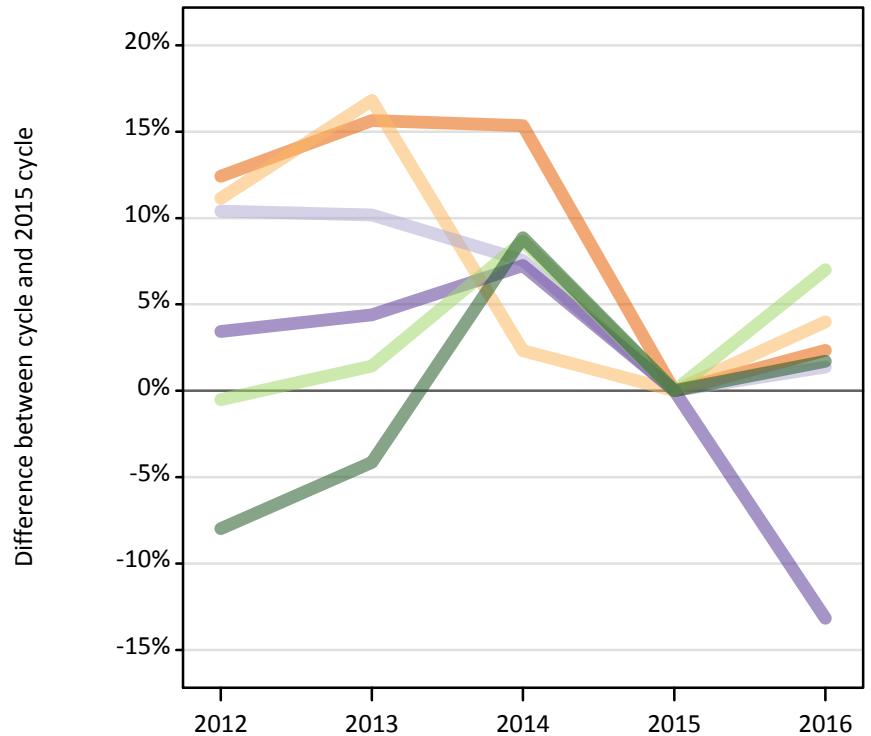
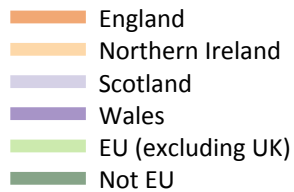

AM.9 First time applicants for medicine courses with 15 October deadline by domicile group

Domicile of applicant	2012	2013	2014	2015	2016
England	11,330	11,650	11,620	10,070	10,310
Northern Ireland	530	560	490	480	500
Scotland	970	960	940	880	890
Wales	540	550	560	520	460
--UK	13,360	13,720	13,610	11,950	12,150
EU (excluding UK)	1,750	1,780	1,910	1,760	1,880
Not EU	2,730	2,850	3,230	2,970	3,020
--All	17,840	18,350	18,750	16,680	17,050

AM.10 First time applicants for medicine courses with 15 October deadline by domicile group
Difference between cycle and 2015 cycle

Domicile of applicant	2012	2013	2014	2015	2016
England	12%	16%	15%	0%	2%
Northern Ireland	11%	17%	2%	0%	4%
Scotland	10%	10%	8%	0%	1%
Wales	3%	4%	7%	0%	-13%
--UK	12%	15%	14%	0%	2%
EU (excluding UK)	-1%	1%	9%	0%	7%
Not EU	-8%	-4%	9%	0%	2%
--All	7%	10%	12%	0%	2%

AM.11 Reapplicants for medicine courses with 15 October deadline by domicile group
Difference between cycle and 2015 cycle

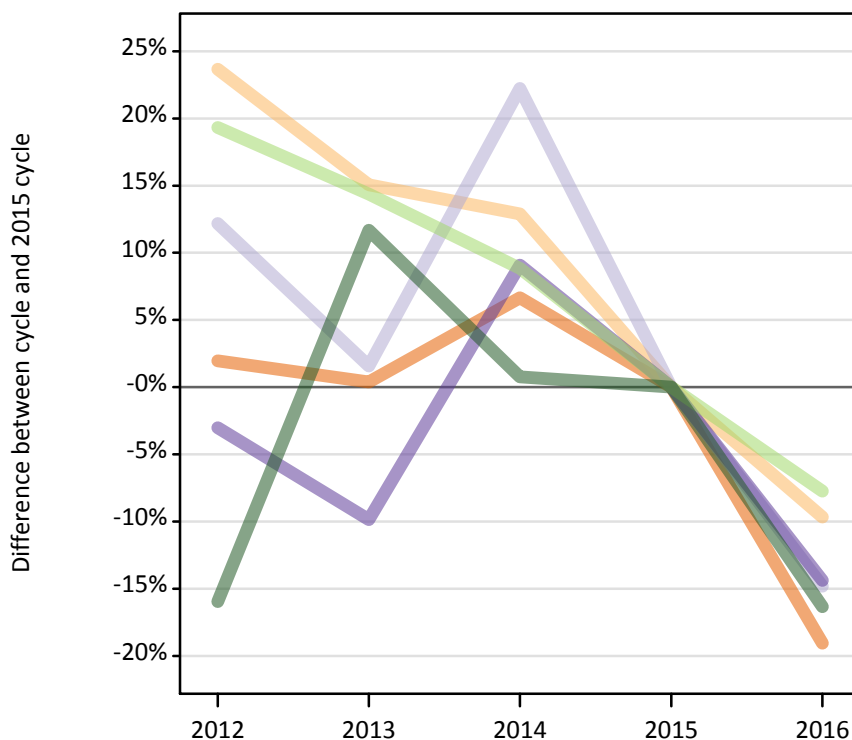
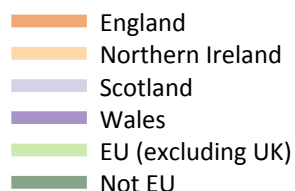

AM.12 Reapplicants for medicine courses with 15 October deadline by domicile group

Domicile of applicant	2012	2013	2014	2015	2016
England	2,920	2,870	3,050	2,860	2,310
Northern Ireland	120	110	110	90	80
Scotland	210	190	230	190	160
Wales	130	120	140	130	110
--UK	3,370	3,290	3,530	3,270	2,670
EU (excluding UK)	220	210	200	180	170
Not EU	220	290	260	260	220
--All	3,800	3,780	3,990	3,710	3,050

AM.13 Reapplicants for medicine courses with 15 October deadline by domicile group
Difference between cycle and 2015 cycle

Domicile of applicant	2012	2013	2014	2015	2016
England	2%	0%	7%	0%	-19%
Northern Ireland	24%	15%	13%	0%	-10%
Scotland	12%	2%	22%	0%	-15%
Wales	-3%	-10%	9%	0%	-14%
--UK	3%	0%	8%	0%	-18%
EU (excluding UK)	19%	14%	9%	0%	-8%
Not EU	-16%	12%	1%	0%	-16%
--All	2%	2%	7%	0%	-18%

AM.14 Applicants for medicine courses with 15 October deadline by country of domicile and age group

Selected age groups split by first time applicants and reapplicants

Domicile of applicant	Age group	2012	2013	2014	2015	2016
England	18	7,200	7,220	6,970	6,090	6,380
	19	1,650	1,790	1,800	1,490	1,290
	19 First time applicant	390	500	510	410	440
	19 Reapplicant	1,270	1,290	1,290	1,080	850
Northern Ireland	18	440	450	400	370	390
	19	100	90	80	100	80
	19 First time applicant	10	10	10	20	20
	19 Reapplicant	90	80	80	80	70
Scotland	18	630	640	590	560	580
	19	190	160	180	160	140
	19 First time applicant	80	60	80	70	60
	19 Reapplicant	110	100	110	90	80
Wales	18	350	350	360	310	250
	19	90	70	90	80	50
	19 First time applicant	20	20	30	20	10
	19 Reapplicant	70	50	60	60	40

AM.15 Applicants for medicine courses with 15 October deadline by country of domicile and age group

Difference between cycle and 2015 cycle for selected age groups split by first time applicants and reapplicants

Domicile of applicant	Age group	2012	2013	2014	2015	2016
England	18	18%	18%	14%	0%	5%
	19	11%	20%	21%	0%	-13%
	19 First time applicant	-6%	23%	24%	0%	8%
	19 Reapplicant	18%	20%	20%	0%	-21%
Northern Ireland	18	20%	21%	9%	0%	5%
	19	1%	-4%	-17%	0%	-14%
	19 First time applicant	-58%	-42%	-74%	0%	-11%
	19 Reapplicant	15%	5%	-4%	0%	-15%
Scotland	18	12%	14%	5%	0%	2%
	19	20%	2%	15%	0%	-9%
	19 First time applicant	6%	-17%	6%	0%	-17%
	19 Reapplicant	33%	17%	23%	0%	-2%
Wales	18	14%	15%	16%	0%	-17%
	19	19%	-12%	16%	0%	-36%
	19 First time applicant	5%	-16%	32%	0%	-42%
	19 Reapplicant	23%	-11%	11%	0%	-34%

AM.16 Technical notes and definitions

These additional tables relate to a subset of applicants who have applied to one or more of the medicine courses that have a 15th of October 'equal consideration' deadline.

Outputs AM.4, AM.5, AM.6 and AM.7 have not been produced to avoid disclosing figures for individual providers before the 2016 admissions cycle has closed.

Applicants have been able to submit applications for 2016 courses since early September.

15 October is the 'equal consideration' deadline for most Medicine/Dentistry/Veterinary courses and courses at the universities of Oxford and Cambridge.

This statistical release covers applicants that have applied for courses with a 15 October deadline and is a near complete measure of the demand for the courses covered by the deadline.

Counts of the number of applicants reported have been rounded to the nearest 10 applicants, this may result in instances where totals do not equal the sum of the components. Proportional changes have been rounded to the nearest whole percentage point.

Age

This statistical release uses country-specific age definitions which align with the cut off points for school/college cohorts within the different administrations of the UK. For England and Wales ages are defined on the 31 August, for Northern Ireland on the 1 July and for Scotland on the 28 February the following year. Defining ages in this way matches the assignment of children to school cohorts. For applicants outside of the UK the cohort cut off for England and Wales has been used.

Applicant

A person who has made an application in the UCAS system during the cycle reported (including applications for deferred entry). Records of prior acceptance (RPAs) are excluded.

Country of provider

An applicant may be counted once for each provider country they have applied to. If an applicant has applied to providers in multiple countries then the applicant is counted once within each country of provider applied to.

Domicile

Declared area of permanent residence. The Channel Islands and the Isle of Man have been assigned as 'Not EU'.

First time applicant

An applicant that did not apply to the UCAS scheme in the previous cycle.

Reapplicant

An applicant that applied to the UCAS scheme in the previous cycle.