

Applicants at the 15 January deadline (2015 cycle)

D.1 Applicants for all courses by domicile group

Difference between cycle and 2014 cycle

- England
- Northern Ireland
- Scotland
- Wales
- EU (excluding UK)
- Not EU

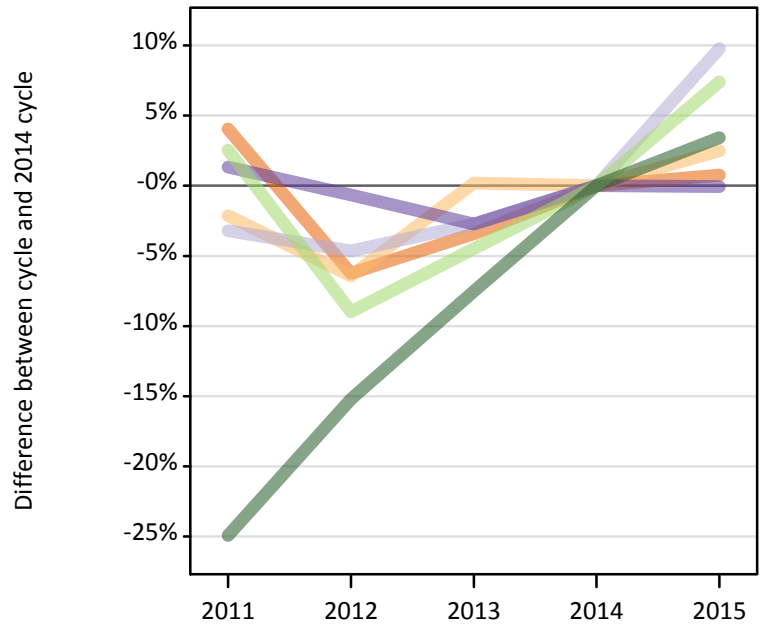

D.2 Applicants for all courses by domicile group

Domicile of applicant	2011	2012	2013	2014	2015
England	424,800	382,840	394,330	408,300	411,420
Northern Ireland	19,130	18,290	19,590	19,550	20,040
Scotland	39,760	39,170	39,950	41,080	45,100
Wales	21,290	20,880	20,440	21,010	21,000
--UK	504,980	461,180	474,310	489,940	497,550
EU (excluding UK)	40,790	36,210	37,990	39,780	42,720
Not EU	37,760	42,640	46,510	50,290	52,020
--All	583,530	540,020	558,820	580,000	592,290

D.3 Applicants for all courses by domicile group

Difference between cycle and 2014 cycle

Domicile of applicant	2011	2012	2013	2014	2015
England	4%	-6%	-3%	0%	1%
Northern Ireland	-2%	-6%	0%	0%	2%
Scotland	-3%	-5%	-3%	0%	10%
Wales	1%	-1%	-3%	0%	0%
--UK	3%	-6%	-3%	0%	2%
EU (excluding UK)	3%	-9%	-4%	0%	7%
Not EU	-25%	-15%	-8%	0%	3%
--All	1%	-7%	-4%	0%	2%

D.4 Applicants for all courses by country of domicile and institution, 2015 cycle

Domicile of applicant	Country of institution				
	England	Northern Ireland	Scotland	Wales	UK
England	410,420	2,910	28,940	42,560	411,420
Northern Ireland	10,370	17,830	5,320	1,010	20,040
Scotland	4,180	200	44,430	190	45,100
Wales	16,170	100	840	16,110	21,000
--UK	441,130	21,040	79,530	59,880	497,550
EU (excluding UK)	35,900	1,770	18,140	4,040	42,720
Not EU	51,100	1,070	13,180	5,430	52,020
--All	528,140	23,880	110,850	69,340	592,290

D.5 Applicants for all courses by domicile group

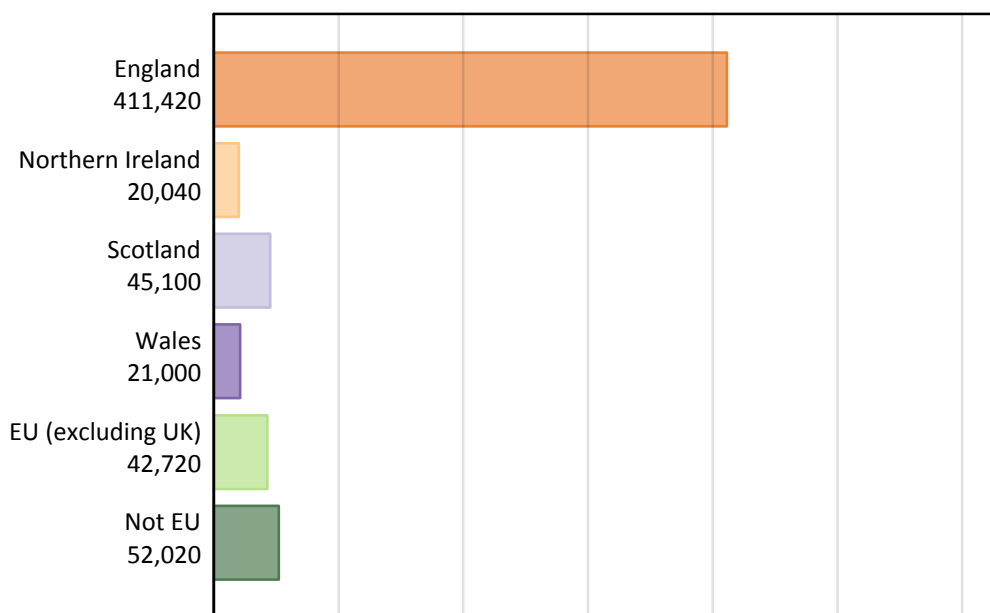

D.6 Applicants for all courses by country of institution

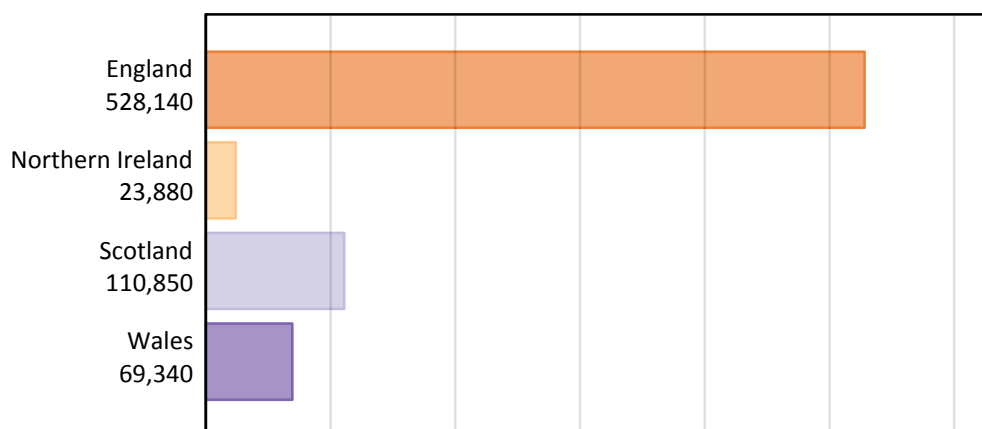

D.7 Applicants for all courses by country of domicile and institution

Domicile of applicant	Country of institution	2011	2012	2013	2014	2015
England	England	424,050	382,240	393,620	407,600	410,420
	Northern Ireland	1,760	2,050	2,220	2,490	2,910
	Scotland	25,800	24,310	27,950	28,370	28,940
	Wales	40,990	35,950	39,620	42,000	42,560
	UK	424,800	382,840	394,330	408,300	411,420
Northern Ireland	England	11,060	9,540	10,070	10,140	10,370
	Northern Ireland	16,410	16,170	17,350	17,400	17,830
	Scotland	6,040	5,130	6,010	5,310	5,320
	Wales	1,100	940	1,120	1,020	1,010
	UK	19,130	18,290	19,590	19,550	20,040
Scotland	England	4,750	3,980	4,080	4,090	4,180
	Northern Ireland	170	170	160	130	200
	Scotland	38,990	38,560	39,360	40,470	44,430
	Wales	310	190	190	200	190
	UK	39,760	39,170	39,950	41,080	45,100
Wales	England	14,610	14,980	14,900	15,740	16,170
	Northern Ireland	70	90	80	90	100
	Scotland	830	840	800	860	840
	Wales	17,410	16,620	16,180	16,350	16,110
	UK	21,290	20,880	20,440	21,010	21,000
--UK	England	454,460	410,730	422,670	437,570	441,130
	Northern Ireland	18,410	18,470	19,820	20,110	21,040
	Scotland	71,650	68,840	74,130	75,010	79,530
	Wales	59,820	53,700	57,100	59,560	59,880
	UK	504,980	461,180	474,310	489,940	497,550
EU (excluding UK)	England	35,520	29,740	31,140	33,140	35,900
	Northern Ireland	2,060	1,880	1,850	1,860	1,770
	Scotland	15,940	16,900	17,770	17,610	18,140
	Wales	3,560	3,090	3,430	3,780	4,040
	UK	40,790	36,210	37,990	39,780	42,720
Not EU	England	37,010	41,840	45,550	49,420	51,100
	Northern Ireland	410	560	680	1,020	1,070
	Scotland	8,540	10,630	11,330	12,510	13,180
	Wales	3,380	3,740	4,420	5,390	5,430
	UK	37,760	42,640	46,510	50,290	52,020
--All	England	526,990	482,310	499,360	520,140	528,140
	Northern Ireland	20,880	20,910	22,350	22,990	23,880
	Scotland	96,130	96,360	103,220	105,140	110,850
	Wales	66,760	60,530	64,950	68,740	69,340
	UK	583,530	540,020	558,820	580,000	592,290

D.8 First time applicants for all courses by domicile group Difference between cycle and 2014 cycle

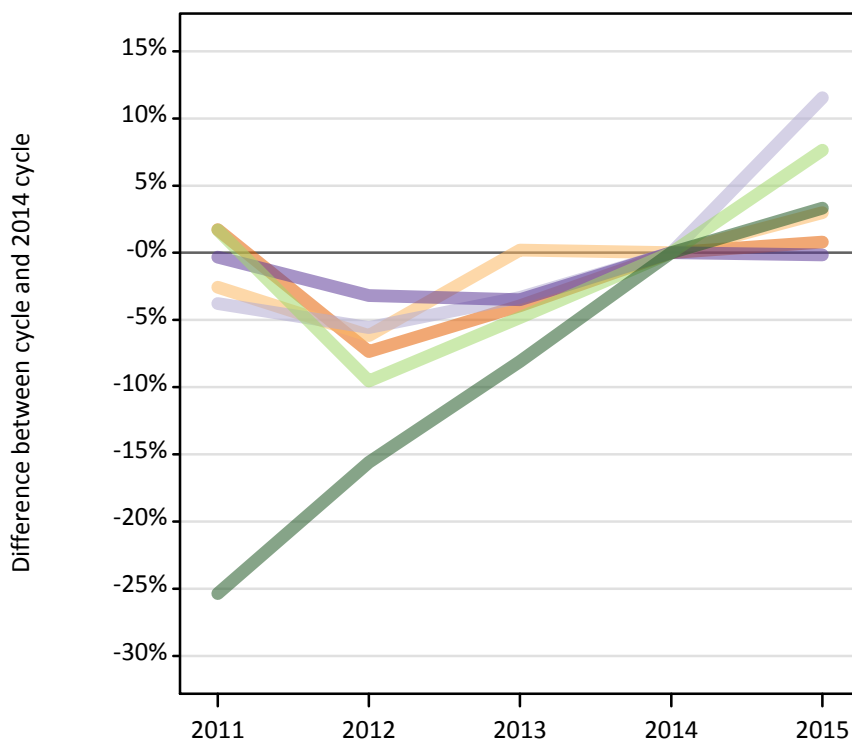
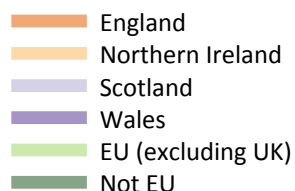

D.9 First time applicants for all courses by domicile group

Domicile of applicant	2011	2012	2013	2014	2015
England	374,040	340,650	353,130	367,650	370,560
Northern Ireland	16,830	16,200	17,300	17,270	17,780
Scotland	34,510	33,870	34,680	35,870	40,020
Wales	19,060	18,510	18,460	19,120	19,090
--UK	444,440	409,240	423,570	439,910	447,450
EU (excluding UK)	37,590	33,430	35,180	36,960	39,780
Not EU	35,090	39,690	43,220	47,020	48,590
--All	517,120	482,360	501,970	523,890	535,820

D.10 First time applicants for all courses by domicile group Difference between cycle and 2014 cycle

Domicile of applicant	2011	2012	2013	2014	2015
England	2%	-7%	-4%	0%	1%
Northern Ireland	-3%	-6%	0%	0%	3%
Scotland	-4%	-6%	-3%	0%	12%
Wales	0%	-3%	-3%	0%	0%
--UK	1%	-7%	-4%	0%	2%
EU (excluding UK)	2%	-10%	-5%	0%	8%
Not EU	-25%	-16%	-8%	0%	3%
--All	-1%	-8%	-4%	0%	2%

D.11 Reapppliers for all courses by domicile group

Difference between cycle and 2014 cycle

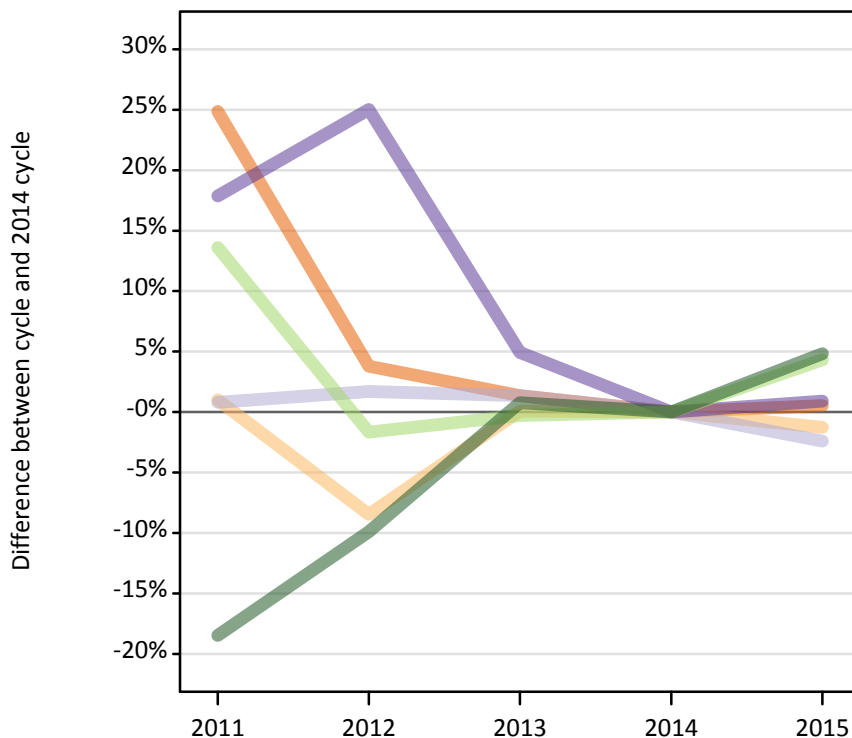
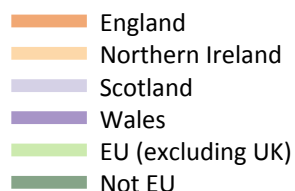

D.12 Reappliers for all courses by domicile group

Domicile of applicant	2011	2012	2013	2014	2015
England	50,760	42,200	41,200	40,650	40,860
Northern Ireland	2,300	2,090	2,280	2,280	2,250
Scotland	5,250	5,300	5,280	5,210	5,080
Wales	2,230	2,360	1,980	1,890	1,910
--UK	60,540	51,940	50,740	50,030	50,100
EU (excluding UK)	3,200	2,770	2,810	2,820	2,940
Not EU	2,660	2,950	3,290	3,270	3,430
--All	66,410	57,660	56,850	56,120	56,470

D.13 Reappliers for all courses by domicile group

Difference between cycle and 2014 cycle

Domicile of applicant	2011	2012	2013	2014	2015
England	25%	4%	1%	0%	1%
Northern Ireland	1%	-8%	0%	0%	-1%
Scotland	1%	2%	1%	0%	-2%
Wales	18%	25%	5%	0%	1%
--UK	21%	4%	1%	0%	0%
EU (excluding UK)	14%	-2%	0%	0%	4%
Not EU	-18%	-10%	1%	0%	5%
--All	18%	3%	1%	0%	1%

D.14 Applicants for all courses by country of domicile and age group

Selected age groups split by first time applicants and reapplicants

Domicile of applicant	Age group	2011	2012	2013	2014	2015
England	18	219,830	210,790	213,190	219,420	228,060
	19	86,740	69,600	78,950	80,900	81,480
	19 First time applicant	57,700	48,090	56,030	59,480	59,950
	19 Reapplicant	29,040	21,510	22,930	21,420	21,530
Northern Ireland	18	11,890	11,650	11,670	11,450	11,940
	19	2,900	2,550	2,870	2,950	3,000
	19 First time applicant	1,270	1,130	1,260	1,520	1,510
	19 Reapplicant	1,620	1,420	1,600	1,440	1,490
Scotland	18	19,160	18,950	18,930	19,260	19,440
	19	5,220	5,330	5,250	5,270	5,450
	19 First time applicant	2,830	2,920	2,890	3,000	3,140
	19 Reapplicant	2,390	2,410	2,360	2,270	2,300
Wales	18	11,370	11,210	10,910	11,280	11,650
	19	3,850	3,740	3,740	3,850	3,780
	19 First time applicant	2,600	2,480	2,740	2,870	2,780
	19 Reapplicant	1,250	1,260	1,000	980	1,000

D.15 Applicants for all courses by country of domicile and age group

Difference between cycle and 2014 cycle for selected age groups split by first time applicants and reapplicants

Domicile of applicant	Age group	2011	2012	2013	2014	2015
England	18	0%	-4%	-3%	0%	4%
	19	7%	-14%	-2%	0%	1%
	19 First time applicant	-3%	-19%	-6%	0%	1%
	19 Reapplicant	36%	0%	7%	0%	0%
Northern Ireland	18	4%	2%	2%	0%	4%
	19	-2%	-14%	-3%	0%	2%
	19 First time applicant	-16%	-25%	-17%	0%	-1%
	19 Reapplicant	13%	-1%	12%	0%	4%
Scotland	18	0%	-2%	-2%	0%	1%
	19	-1%	1%	0%	0%	3%
	19 First time applicant	-6%	-3%	-4%	0%	5%
	19 Reapplicant	5%	6%	4%	0%	2%
Wales	18	1%	-1%	-3%	0%	3%
	19	0%	-3%	-3%	0%	-2%
	19 First time applicant	-9%	-14%	-5%	0%	-3%
	19 Reapplicant	28%	29%	2%	0%	2%

D.16 Technical notes and definitions

Applicants have been able to submit applications for all 2015 courses since early September.

Applicants who submit their applications to UCAS by the January deadline are considered as 'on time' applicants for the large majority of courses offered through UCAS.

In 2015, around 125 courses relating to teacher training that historically would only have been available through UCAS Teacher Training, and therefore not previously counted in the scope of this statistical release, were brought into the undergraduate UCAS scheme. These courses are all offered by providers based in Scotland and are in the JACS3 detailed subject reporting grouping of 'X1'. The large majority of applications to these courses are from applicants living in Scotland.

To help comparisons through time, additional tables are available on the UCAS website that exclude any applications made by applicants to subject group 'X1' at Scottish providers. These tables provide a better 'like for like' comparison particularly when considering Scottish domiciled applicants and Scottish providers.

Counts of the number of applicants reported have been rounded to the nearest 10 applicants, this may result in instances where totals do not equal the sum of the components. Proportional changes have been rounded to the nearest whole percentage point.

Age

This statistical release uses country-specific age definitions which align with the cut off points for school/college cohorts within the different administrations of the UK. For England and Wales ages are defined on the 31 August, for Northern Ireland on the 1 July and for Scotland on the 28 February the following year. Defining ages in this way matches the assignment of children to school cohorts. For applicants outside of the UK the cohort cut off for England and Wales has been used.

Applicant

A person who has made an application in the UCAS system during the cycle reported, this includes those who submit applications for deferred entry.

Country of institution

An applicant may be counted once for each institution country they have applied to. If an applicant has applied to institutions in multiple countries then the applicant is counted once within each country of institution applied to.

Domicile

Declared area of permanent residence. The Channel Islands and the Isle of Man have been assigned as 'Not EU'.

First time applicant

An applicant that did not apply to the UCAS scheme in the previous cycle.

Reapplicant

An applicant that applied to the UCAS scheme in the previous cycle.