

Applicants by reapplication status at the 15 January deadline (No Scot. X1)

DX.3.1 First-time applicants by domicile group
Difference between cycle and 2014 cycle

- UK
- EU (excluding UK)
- Not EU
- All domiciles

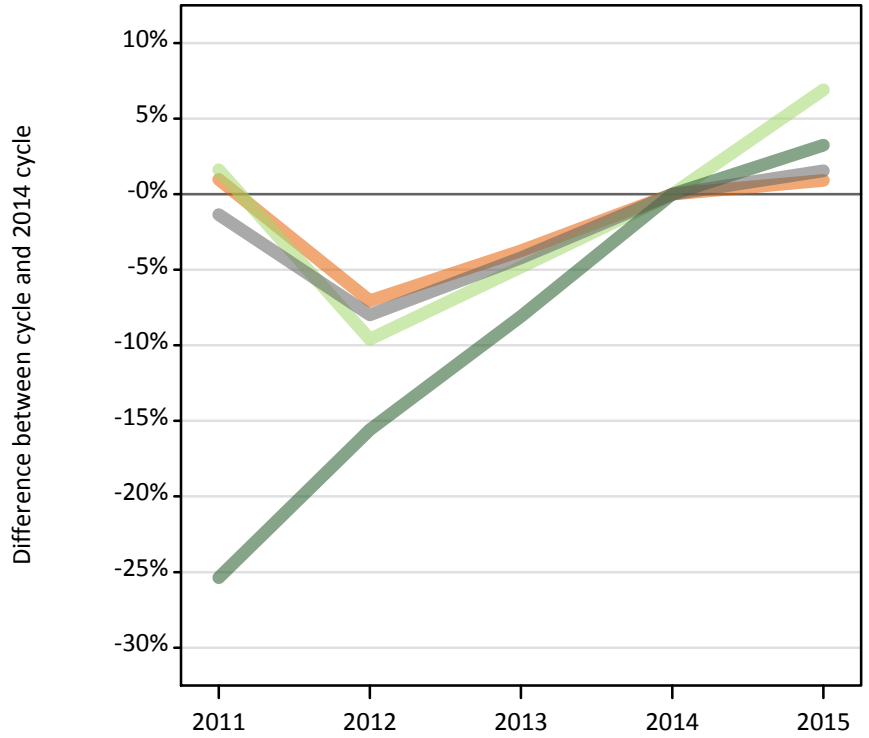

DX.3.2 Previously applied applicants by domicile group
Difference between cycle and 2014 cycle

- UK
- EU (excluding UK)
- Not EU
- All domiciles

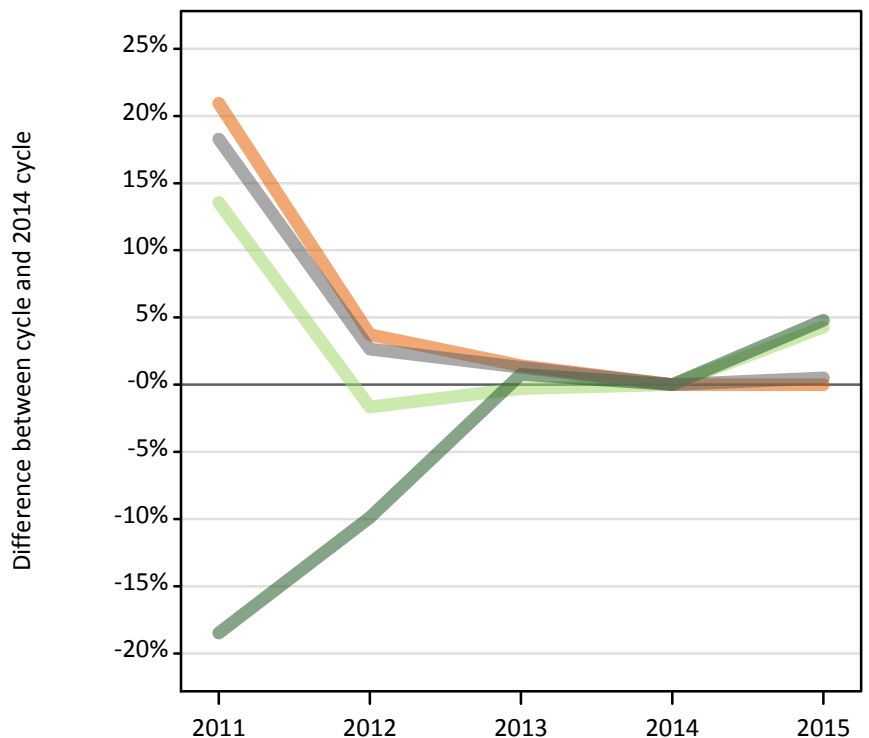

DX.3.3 Applicants by whether previously applied and domicile group

Applicant status and domicile group		2011	2012	2013	2014	2015
First-time applicant	UK	444,050	408,830	423,340	439,790	443,770
	EU (excluding UK)	37,540	33,400	35,170	36,950	39,500
	Not EU	35,090	39,690	43,220	47,020	48,550
	All domiciles	516,690	481,920	501,720	523,760	531,820
Previously applied	UK	60,480	51,860	50,710	50,010	50,010
	EU (excluding UK)	3,200	2,770	2,810	2,820	2,940
	Not EU	2,660	2,950	3,290	3,270	3,430
	All domiciles	66,350	57,580	56,810	56,090	56,380
All	UK	504,530	460,690	474,050	489,800	493,780
	EU (excluding UK)	40,750	36,170	37,980	39,770	42,440
	Not EU	37,760	42,640	46,510	50,290	51,970
	All domiciles	583,030	539,500	558,530	579,860	588,200

DX.3.4 Applicants by whether previously applied and domicile group

Difference between cycle and 2014 cycle

Applicant status and domicile group		2011	2012	2013	2014	2015
First-time applicant	UK	1%	-7%	-4%	0%	1%
	EU (excluding UK)	2%	-10%	-5%	0%	7%
	Not EU	-25%	-16%	-8%	0%	3%
	All domiciles	-1%	-8%	-4%	0%	2%
Previously applied	UK	21%	4%	1%	0%	0%
	EU (excluding UK)	14%	-2%	-0%	0%	4%
	Not EU	-18%	-10%	1%	0%	5%
	All domiciles	18%	3%	1%	0%	1%
All	UK	3%	-6%	-3%	0%	1%
	EU (excluding UK)	2%	-9%	-5%	0%	7%
	Not EU	-25%	-15%	-8%	0%	3%
	All domiciles	1%	-7%	-4%	0%	1%

DX.3.5 First-time applicants by UK country of domicile

Difference between cycle and 2014 cycle

- England
- Northern Ireland
- Scotland
- Wales

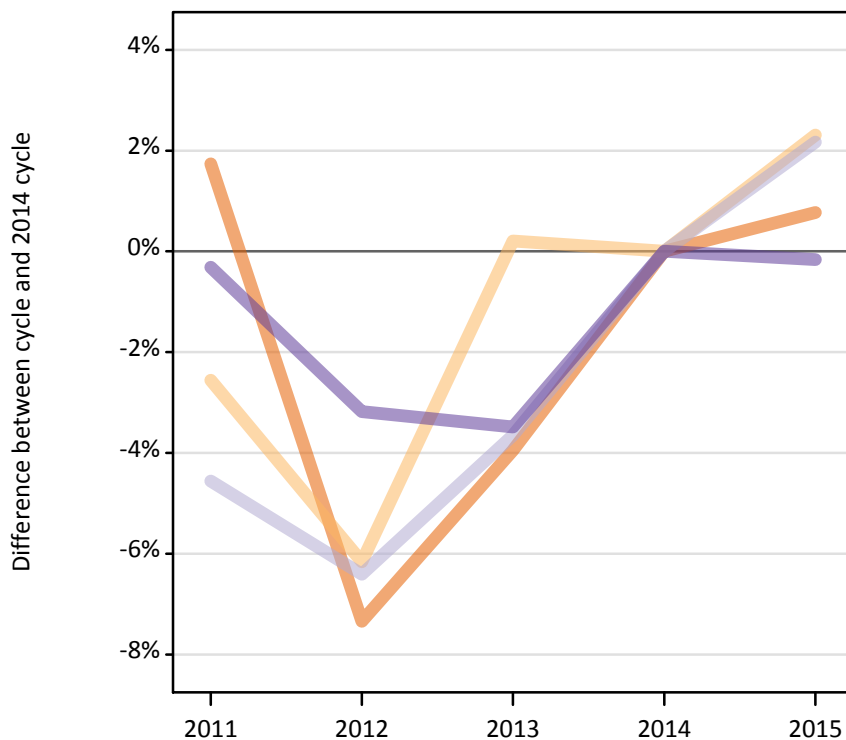

DX.3.6 Previously applied applicants by UK country of domicile

Difference between cycle and 2014 cycle

- England
- Northern Ireland
- Scotland
- Wales

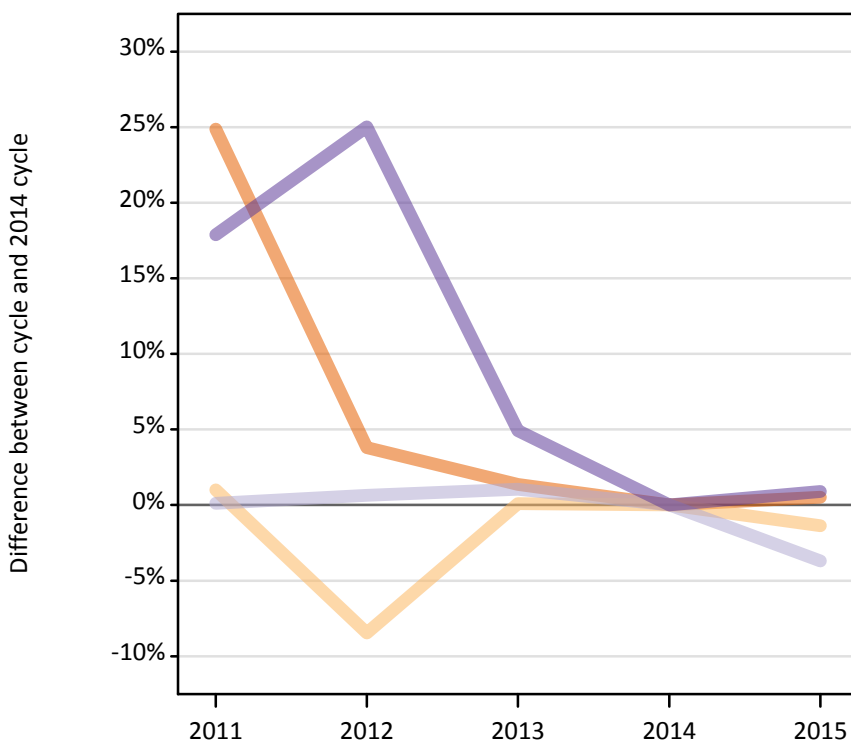

DX.3.7 Applicants by first-time and previously applied and UK country of domicile

Applicant status and domicile group		2011	2012	2013	2014	2015
First-time applicant	England	374,040	340,650	353,130	367,650	370,480
	Northern Ireland	16,830	16,200	17,300	17,270	17,670
	Scotland	34,130	33,470	34,450	35,760	36,530
	Wales	19,060	18,510	18,460	19,120	19,090
	UK	444,050	408,830	423,340	439,790	443,770
Previously applied	England	50,760	42,200	41,200	40,650	40,860
	Northern Ireland	2,300	2,090	2,280	2,280	2,250
	Scotland	5,190	5,220	5,240	5,180	4,990
	Wales	2,230	2,360	1,980	1,890	1,910
	UK	60,480	51,860	50,710	50,010	50,010
All	England	424,800	382,840	394,330	408,300	411,340
	Northern Ireland	19,130	18,290	19,590	19,550	19,920
	Scotland	39,320	38,680	39,690	40,940	41,520
	Wales	21,290	20,880	20,440	21,010	21,000
	UK	504,530	460,690	474,050	489,800	493,780

DX.3.8 Applicants by first-time and previously applied and UK country of domicile

Difference between cycle and 2014 cycle

Applicant status and domicile group		2011	2012	2013	2014	2015
First-time applicant	England	2%	-7%	-4%	0%	1%
	Northern Ireland	-3%	-6%	0%	0%	2%
	Scotland	-5%	-6%	-4%	0%	2%
	Wales	-0%	-3%	-3%	0%	-0%
	UK	1%	-7%	-4%	0%	1%
Previously applied	England	25%	4%	1%	0%	1%
	Northern Ireland	1%	-8%	0%	0%	-1%
	Scotland	0%	1%	1%	0%	-4%
	Wales	18%	25%	5%	0%	1%
	UK	21%	4%	1%	0%	0%
All	England	4%	-6%	-3%	0%	1%
	Northern Ireland	-2%	-6%	0%	0%	2%
	Scotland	-4%	-6%	-3%	0%	1%
	Wales	1%	-1%	-3%	0%	-0%
	UK	3%	-6%	-3%	0%	1%

DX.3.9 19 year old first-time applicants by UK country of domicile

Difference between cycle and 2014 cycle

- England
- Northern Ireland
- Scotland
- Wales

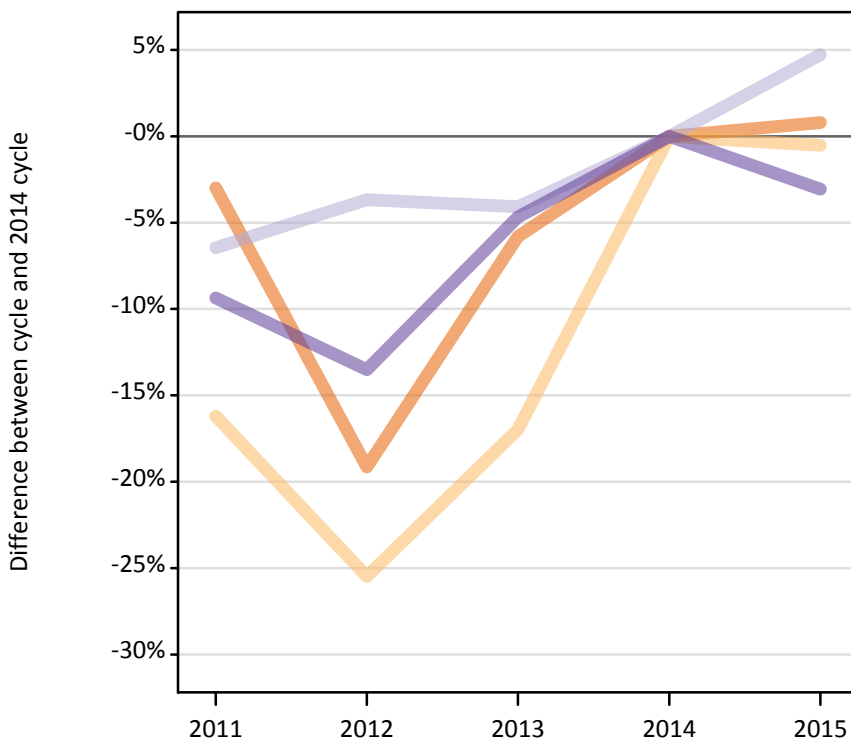

DX.3.10 19 year old previously applied applicants by UK country of domicile

Difference between cycle and 2014 cycle

- England
- Northern Ireland
- Scotland
- Wales

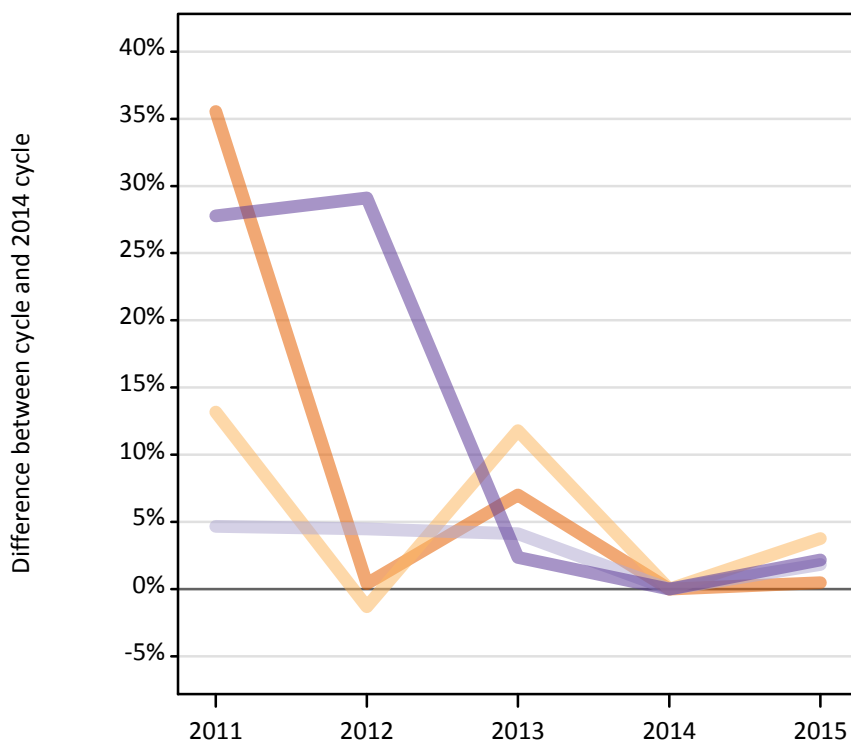

DX.3.11 19 year old applicants by first-time and previously applied and UK country of domicile

Applicant status and domicile group		2011	2012	2013	2014	2015
First-time applicant	England	57,700	48,090	56,030	59,480	59,950
	Northern Ireland	1,270	1,130	1,260	1,520	1,510
	Scotland	2,800	2,880	2,870	2,990	3,130
	Wales	2,600	2,480	2,740	2,870	2,780
	UK	64,380	54,590	62,900	66,860	67,380
Previously applied	England	29,040	21,510	22,930	21,420	21,530
	Northern Ireland	1,620	1,420	1,600	1,440	1,490
	Scotland	2,360	2,360	2,350	2,250	2,300
	Wales	1,250	1,260	1,000	980	1,000
	UK	34,270	26,540	27,880	26,090	26,310
All	England	86,740	69,600	78,950	80,900	81,480
	Northern Ireland	2,900	2,550	2,870	2,950	3,000
	Scotland	5,160	5,240	5,220	5,250	5,430
	Wales	3,850	3,740	3,740	3,850	3,780
	UK	98,650	81,130	90,770	92,950	93,690

DX.3.12 19 year old applicants by first-time and previously applied and UK country of domicile

Difference between cycle and 2014 cycle

Applicant status and domicile group		2011	2012	2013	2014	2015
First-time applicant	England	-3%	-19%	-6%	0%	1%
	Northern Ireland	-16%	-25%	-17%	0%	-1%
	Scotland	-6%	-4%	-4%	0%	5%
	Wales	-9%	-14%	-5%	0%	-3%
	UK	-4%	-18%	-6%	0%	1%
Previously applied	England	36%	0%	7%	0%	0%
	Northern Ireland	13%	-1%	12%	0%	4%
	Scotland	5%	4%	4%	0%	2%
	Wales	28%	29%	2%	0%	2%
	UK	31%	2%	7%	0%	1%
All	England	7%	-14%	-2%	0%	1%
	Northern Ireland	-2%	-14%	-3%	0%	2%
	Scotland	-2%	-0%	-1%	0%	3%
	Wales	0%	-3%	-3%	0%	-2%
	UK	6%	-13%	-2%	0%	1%

DX.3.13 Technical notes and definitions

Applicants have been able to submit applications for all 2015 courses since early September.

These additional tables have been produced to help comparisons through time, particularly when considering Scottish domiciled applicants and Scottish providers.

In 2015, around 125 courses relating to teacher training that historically would only have been available through UCAS Teacher Training, and therefore not previously counted in the scope of this statistical release, were brought into the undergraduate UCAS scheme. These courses are all offered by providers based in Scotland and are in the JACS3 detailed subject reporting grouping of 'X1'. The large majority of applications to these courses are from applicants living in Scotland.

These additional tables exclude any applications made by applicants to subject group 'X1' at Scottish providers and provide a better 'like for like' comparison particularly when considering Scottish domiciled applicants and Scottish providers. The primary deadline applicant statistics which include all applications to Scottish providers are available upon the UCAS website.

Counts of the number of applicants reported have been rounded to the nearest 10 applicants, this may result in instances where totals do not equal the sum of the components. Proportional changes have been rounded to the nearest whole percentage point.

The Channel Islands and the Isle of Man are assigned as 'Not EU'. The previous January statistical release assigned the Channel Islands and Isle of Man in the 'UK' therefore the figures for earlier cycles may not match the previous January statistical release.

Age

This statistical release uses country-specific age definitions which align with the cut off points for school/college cohorts within the different administrations of the UK. For England and Wales ages are defined on the 31 August, for Northern Ireland on the 1 July and for Scotland on the 28 February the following year. Defining ages in this way matches the assignment of children to school cohorts. For applicants outside of the UK the cohort cut off for England and Wales has been used.

Applicant

A person who has made an application in the UCAS system during the cycle reported, this includes those who submit applications for deferred entry.

Application

An application to a course at an institution made by an applicant. Applicants may make up to five applications.

Country of institution

The UK country of the institution applied to.

Domicile

Declared area of permanent residence. The Channel Islands and the Isle of Man have been assigned as 'Not EU'.

First time applicant

An applicant that did not apply to the UCAS scheme in the previous cycle.

Reapplicant

An applicant that applied to the UCAS scheme in the previous cycle.

Subject group

The JACS3 classification used to classify courses into subject groups.

Tariff group of institution

Institutions are grouped as higher, medium or lower tariff based on their average levels of attainment of their accepted applicants (summarised through UCAS Tariff points) in recent cycles. Each group of institutions accounted for around a third of all UK 18 year old acceptances in recent cycles.