

Deadline Applicant Statistics: October

Applicants for courses with 15 October deadline (2017 cycle)

A.1 Applicants for courses with 15 October deadline by domicile group

Difference between cycle and 2016 cycle

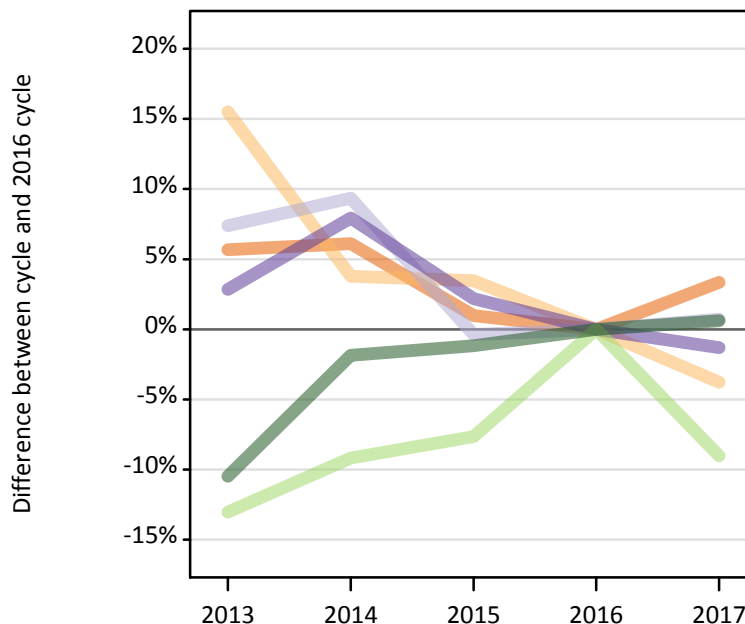
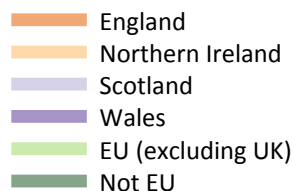

A.2 Applicants for courses with 15 October deadline by domicile group

Domicile of applicant	2013	2014	2015	2016	2017
England	35,970	36,120	34,370	34,040	35,190
Northern Ireland	1,130	1,020	1,010	980	940
Scotland	2,080	2,120	1,930	1,940	1,950
Wales	1,410	1,480	1,400	1,370	1,360
--UK	40,600	40,740	38,720	38,330	39,440
EU (excluding UK)	5,970	6,230	6,340	6,860	6,240
Not EU	10,240	11,230	11,310	11,440	11,510
--All	56,810	58,200	56,360	56,630	57,190

A.3 Applicants for courses with 15 October deadline by domicile group

Difference between cycle and 2016 cycle

Domicile of applicant	2013	2014	2015	2016	2017
England	6%	6%	1%	0%	3%
Northern Ireland	16%	4%	3%	0%	-4%
Scotland	7%	9%	0%	0%	1%
Wales	3%	8%	2%	0%	-1%
--UK	6%	6%	1%	0%	3%
EU (excluding UK)	-13%	-9%	-8%	0%	-9%
Not EU	-10%	-2%	-1%	0%	1%
--All	0%	3%	0%	0%	1%

A.4 Applicants for courses with 15 October deadline by country of domicile and provider, 2017 cycle

Domicile of applicant	Country of provider				
	England	Northern Ireland	Scotland	Wales	UK
England	35,140		2,470	2,740	35,190
Northern Ireland	850		480	130	940
Scotland	1,060		1,340	30	1,950
Wales	1,340		100	430	1,360
--UK	38,380		4,390	3,330	39,440
EU (excluding UK)	5,930		1,110	230	6,240
Not EU	11,450		1,230	620	11,510
--All	55,760		6,730	4,180	57,190

A.5 Applicants for courses with 15 October deadline by domicile group

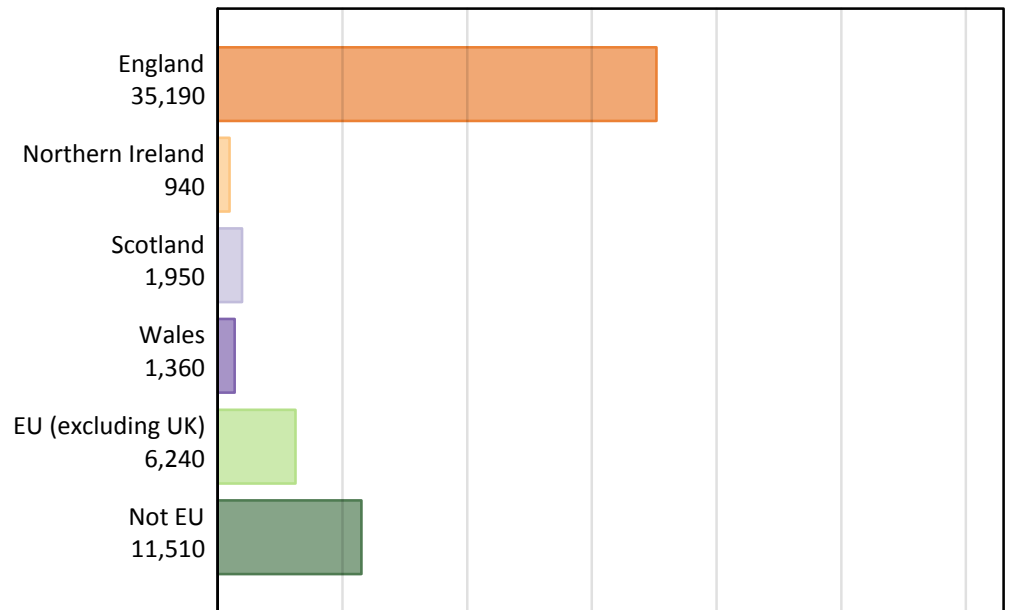

A.6 Applicants for courses with 15 October deadline by country of provider

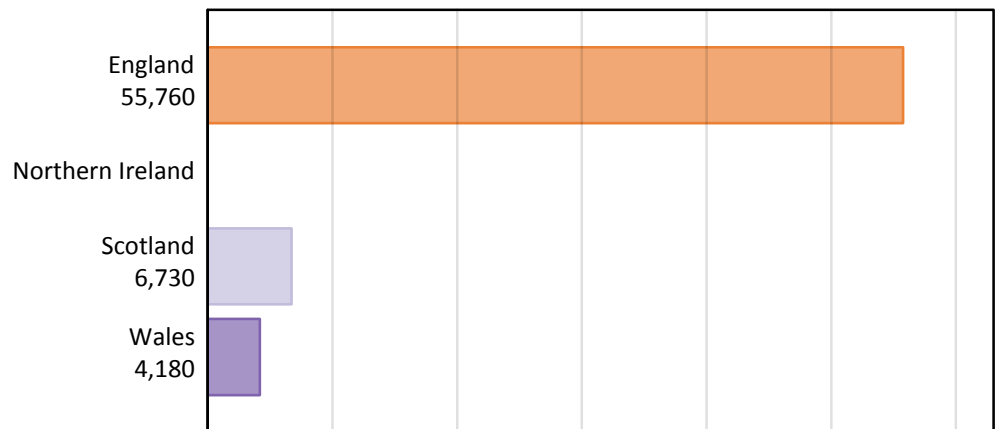

A.7 Applicants for courses with 15 October deadline by country of domicile and provider

Domicile of applicant	Country of provider	2013	2014	2015	2016	2017
England	England	35,950	36,090	34,330	34,000	35,140
	Northern Ireland					
	Scotland	2,920	3,180	2,750	2,540	2,470
	Wales	2,550	2,850	3,260	3,340	2,740
	UK	35,970	36,120	34,370	34,040	35,190
Northern Ireland	England	1,030	920	920	890	850
	Northern Ireland					
	Scotland	600	540	480	470	480
	Wales	120	130	150	180	130
	UK	1,130	1,020	1,010	980	940
Scotland	England	1,050	1,090	1,050	1,040	1,060
	Northern Ireland					
	Scotland	1,510	1,540	1,350	1,330	1,340
	Wales	20	30	30	30	30
	UK	2,080	2,120	1,930	1,940	1,950
Wales	England	1,380	1,450	1,370	1,350	1,340
	Northern Ireland					
	Scotland	130	140	130	100	100
	Wales	500	520	510	440	430
	UK	1,410	1,480	1,400	1,370	1,360
--UK	England	39,410	39,550	37,680	37,280	38,380
	Northern Ireland					
	Scotland	5,160	5,400	4,700	4,430	4,390
	Wales	3,190	3,530	3,940	3,990	3,330
	UK	40,600	40,740	38,720	38,330	39,440
EU (excluding UK)	England	5,640	5,890	6,030	6,530	5,930
	Northern Ireland					
	Scotland	1,260	1,310	1,160	1,220	1,110
	Wales	250	250	310	340	230
	UK	5,970	6,230	6,340	6,860	6,240
Not EU	England	10,180	11,170	11,250	11,370	11,450
	Northern Ireland					
	Scotland	1,350	1,600	1,450	1,410	1,230
	Wales	400	510	640	700	620
	UK	10,240	11,230	11,310	11,440	11,510
--All	England	55,220	56,600	54,950	55,180	55,760
	Northern Ireland					
	Scotland	7,770	8,310	7,320	7,060	6,730
	Wales	3,840	4,300	4,890	5,040	4,180
	UK	56,810	58,200	56,360	56,630	57,190

A.8 First time applicants for courses with 15 October deadline by domicile group

Difference between cycle and 2016 cycle

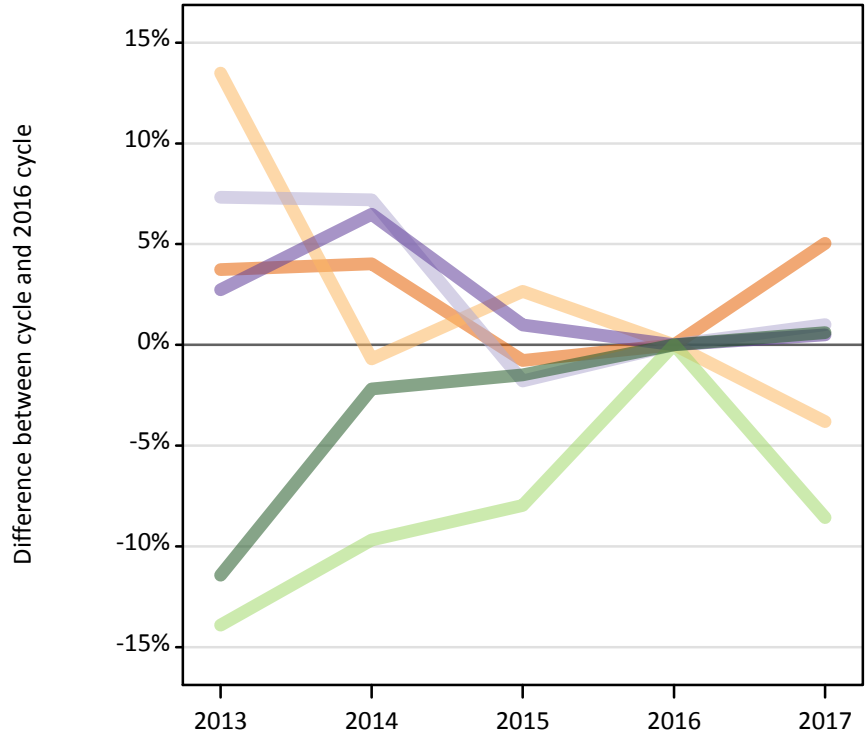
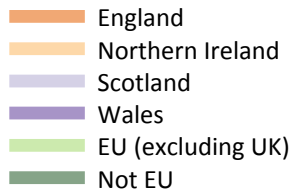

A.9 First time applicants for courses with 15 October deadline by domicile group

Domicile of applicant	2013	2014	2015	2016	2017
England	31,060	31,150	29,710	29,940	31,450
Northern Ireland	980	860	890	870	830
Scotland	1,800	1,800	1,650	1,680	1,700
Wales	1,240	1,280	1,220	1,200	1,210
--UK	35,080	35,090	33,460	33,690	35,190
EU (excluding UK)	5,460	5,730	5,840	6,340	5,800
Not EU	9,520	10,510	10,590	10,750	10,810
--All	50,060	51,330	49,890	50,780	51,800

A.10 First time applicants for courses with 15 October deadline by domicile group

Difference between cycle and 2016 cycle

Domicile of applicant	2013	2014	2015	2016	2017
England	4%	4%	-1%	0%	5%
Northern Ireland	13%	-1%	3%	0%	-4%
Scotland	7%	7%	-2%	0%	1%
Wales	3%	6%	1%	0%	0%
--UK	4%	4%	-1%	0%	4%
EU (excluding UK)	-14%	-10%	-8%	0%	-9%
Not EU	-11%	-2%	-1%	0%	1%
--All	-1%	1%	-2%	0%	2%

A.11 Reapppliers for courses with 15 October deadline by domicile group

Difference between cycle and 2016 cycle

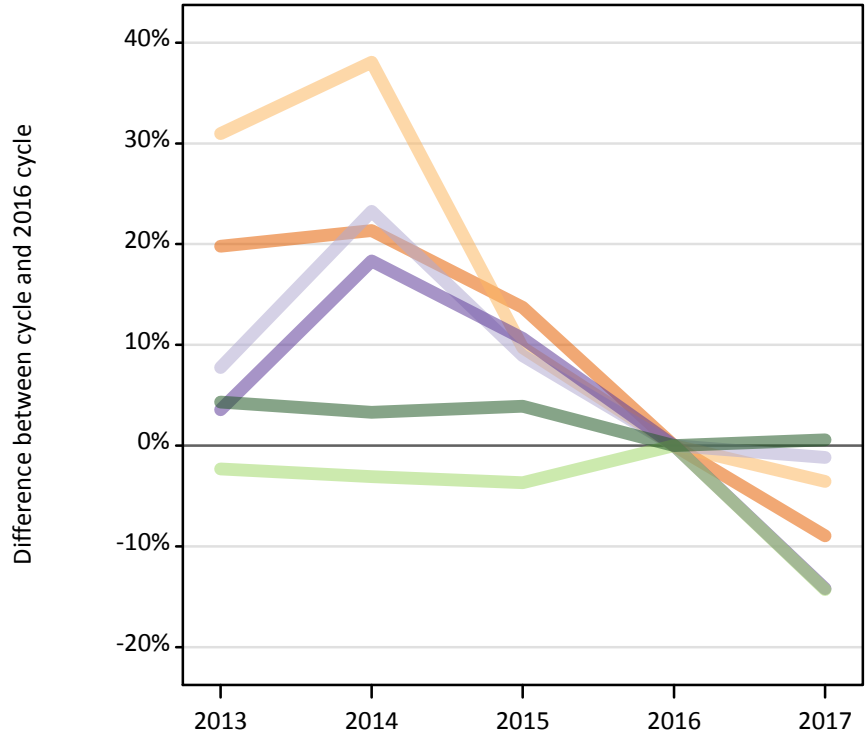
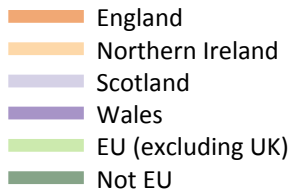

A.12 Reapppliers for courses with 15 October deadline by domicile group

Domicile of applicant	2013	2014	2015	2016	2017
England	4,910	4,980	4,670	4,100	3,740
Northern Ireland	150	160	120	110	110
Scotland	280	320	280	260	260
Wales	180	200	190	170	150
--UK	5,520	5,650	5,260	4,640	4,240
EU (excluding UK)	510	500	500	520	440
Not EU	720	720	720	690	700
--All	6,740	6,870	6,480	5,850	5,390

A.13 Reapppliers for courses with 15 October deadline by domicile group

Difference between cycle and 2016 cycle

Domicile of applicant	2013	2014	2015	2016	2017
England	20%	21%	14%	0%	-9%
Northern Ireland	31%	38%	10%	0%	-4%
Scotland	8%	23%	9%	0%	-1%
Wales	4%	18%	11%	0%	-14%
--UK	19%	22%	13%	0%	-9%
EU (excluding UK)	-2%	-3%	-4%	0%	-14%
Not EU	4%	3%	4%	0%	1%
--All	15%	17%	11%	0%	-8%

A.14 Applicants for courses with 15 October deadline by country of domicile and age group

Selected age groups split by first time applicants and reapplicants

Domicile of applicant	Age group	2013	2014	2015	2016	2017
England	18	24,250	24,110	23,500	23,740	25,570
	19	4,410	4,340	3,880	3,730	3,690
	19 First time applicant	1,530	1,530	1,430	1,490	1,560
	19 Reapplicant	2,890	2,800	2,440	2,240	2,140
Northern Ireland	18	830	740	730	720	690
	19	140	140	140	120	120
	19 First time applicant	20	20	30	30	30
	19 Reapplicant	120	120	100	90	90
Scotland	18	1,300	1,270	1,150	1,170	1,200
	19	300	330	320	310	340
	19 First time applicant	150	170	170	170	200
	19 Reapplicant	150	160	150	140	140
Wales	18	940	970	910	900	970
	19	140	160	160	140	110
	19 First time applicant	50	60	60	60	50
	19 Reapplicant	90	100	100	80	60

A.15 Applicants for courses with 15 October deadline by country of domicile and age group

Difference between cycle and 2016 cycle for selected age groups split by first time applicants and reapplicants

Domicile of applicant	Age group	2013	2014	2015	2016	2017
England	18	2%	2%	-1%	0%	8%
	19	18%	16%	4%	0%	-1%
	19 First time applicant	2%	3%	-4%	0%	4%
	19 Reapplicant	29%	25%	9%	0%	-5%
Northern Ireland	18	15%	2%	2%	0%	-4%
	19	12%	15%	13%	0%	-3%
	19 First time applicant	-42%	-35%	10%	0%	-6%
	19 Reapplicant	30%	32%	14%	0%	-2%
Scotland	18	10%	8%	-2%	0%	2%
	19	-2%	8%	4%	0%	10%
	19 First time applicant	-14%	1%	1%	0%	15%
	19 Reapplicant	13%	18%	9%	0%	4%
Wales	18	5%	8%	1%	0%	7%
	19	1%	16%	13%	0%	-23%
	19 First time applicant	-18%	-10%	-3%	0%	-20%
	19 Reapplicant	16%	37%	26%	0%	-25%

A.16 Technical notes and definitions

Applicants have been able to submit applications for 2017 courses since early September.

15 October is the 'equal consideration' deadline for most Medicine/Dentistry/Veterinary courses and courses at the universities of Oxford and Cambridge.

This statistical release covers applicants that have applied for courses with a 15 October deadline and is a near complete measure of the demand for the courses covered by the deadline.

Counts of the number of applicants reported have been rounded to the nearest 10 applicants, this may result in instances where totals do not equal the sum of the components. Proportional changes have been rounded to the nearest whole percentage point.

Applicants to courses in Northern Ireland are not shown to avoid revealing outcomes for individual providers.

Age

This statistical release uses country-specific age definitions which align with the cut off points for school/college cohorts within the different administrations of the UK. For England and Wales ages are defined on the 31 August, for Northern Ireland on the 1 July and for Scotland on the 28 February the following year. Defining ages in this way matches the assignment of children to school cohorts. For applicants outside of the UK the cohort cut off for England and Wales has been used.

Applicant

A person who has made an application in the UCAS system during the cycle reported (including applications for deferred entry). Records of prior acceptance (RPAs) are excluded.

Country of provider

An applicant may be counted once for each provider country they have applied to. If an applicant has applied to providers in multiple countries then the applicant is counted once within each country of provider applied to.

Domicile

Declared area of permanent residence. The Channel Islands and the Isle of Man have been assigned as 'Not EU'.

First time applicant

An applicant that did not apply to the UCAS scheme in the previous cycle.

Reapplicant

An applicant that applied to the UCAS scheme in the previous cycle.