

Applicants by reapplication status at the 24 March deadline

F.3.1 First-time applicants by domicile group

Difference between cycle and 2013 cycle

- UK
- EU (excluding UK)
- Not EU
- All domiciles

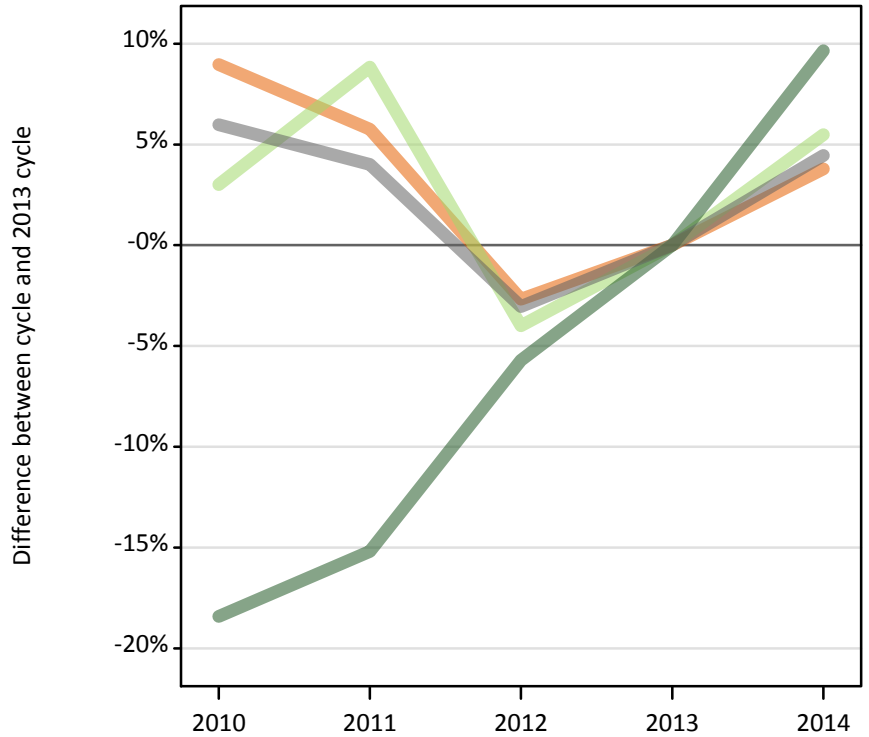

F.3.2 Previously applied applicants by domicile group

Difference between cycle and 2013 cycle

- UK
- EU (excluding UK)
- Not EU
- All domiciles

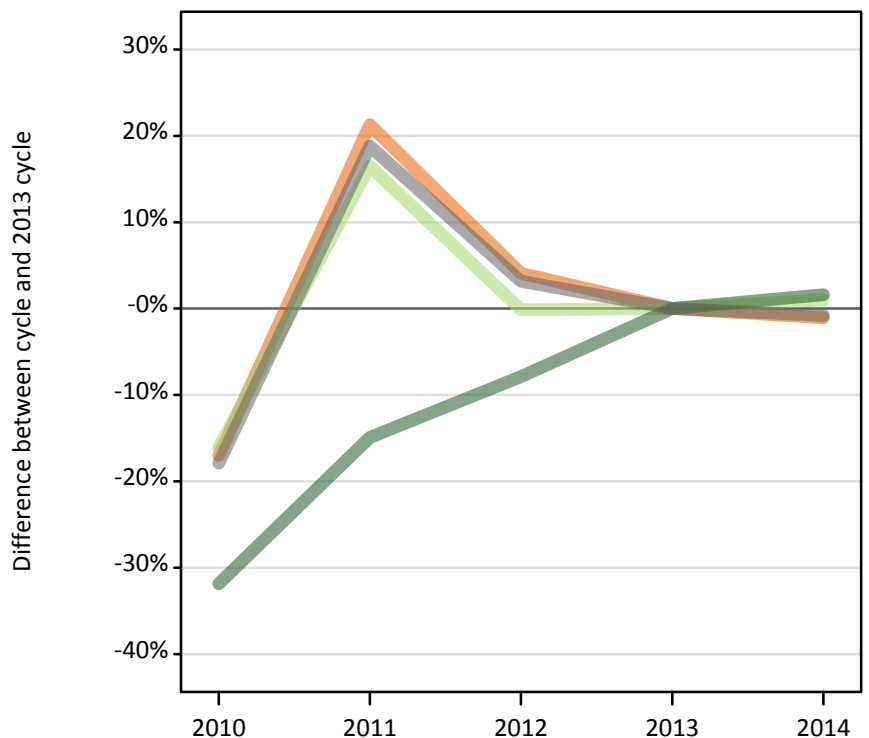

F.3.3 Applicants by whether previously applied and domicile group

Applicant status and domicile group		2010	2011	2012	2013	2014
First-time applicant	UK	480,950	466,800	429,610	441,400	458,100
	EU (excluding UK)	38,110	40,270	35,520	37,000	39,030
	Not EU	40,220	41,810	46,480	49,300	54,060
	All domiciles	559,280	548,870	511,620	527,700	551,190
Previously applied	UK	45,770	66,880	57,400	55,140	54,560
	EU (excluding UK)	2,540	3,520	3,020	3,030	3,060
	Not EU	2,640	3,300	3,570	3,880	3,940
	All domiciles	50,950	73,710	64,000	62,050	61,560
All	UK	526,710	533,680	487,020	496,550	512,660
	EU (excluding UK)	40,650	43,800	38,540	40,030	42,090
	Not EU	42,860	45,110	50,060	53,180	58,000
	All domiciles	610,230	622,580	575,620	589,750	612,750

F.3.4 Applicants by whether previously applied and domicile group

Difference between cycle and 2013 cycle

Applicant status and domicile group		2010	2011	2012	2013	2014
First-time applicant	UK	9%	6%	-3%	0%	4%
	EU (excluding UK)	3%	9%	-4%	0%	5%
	Not EU	-18%	-15%	-6%	0%	10%
	All domiciles	6%	4%	-3%	0%	4%
Previously applied	UK	-17%	21%	4%	0%	-1%
	EU (excluding UK)	-16%	16%	-0%	0%	1%
	Not EU	-32%	-15%	-8%	0%	2%
	All domiciles	-18%	19%	3%	0%	-1%
All	UK	6%	7%	-2%	0%	3%
	EU (excluding UK)	2%	9%	-4%	0%	5%
	Not EU	-19%	-15%	-6%	0%	9%
	All domiciles	3%	6%	-2%	0%	4%

F.3.5 First-time applicants by UK country of domicile

Difference between cycle and 2013 cycle



F.3.6 Previously applied applicants by UK country of domicile

Difference between cycle and 2013 cycle

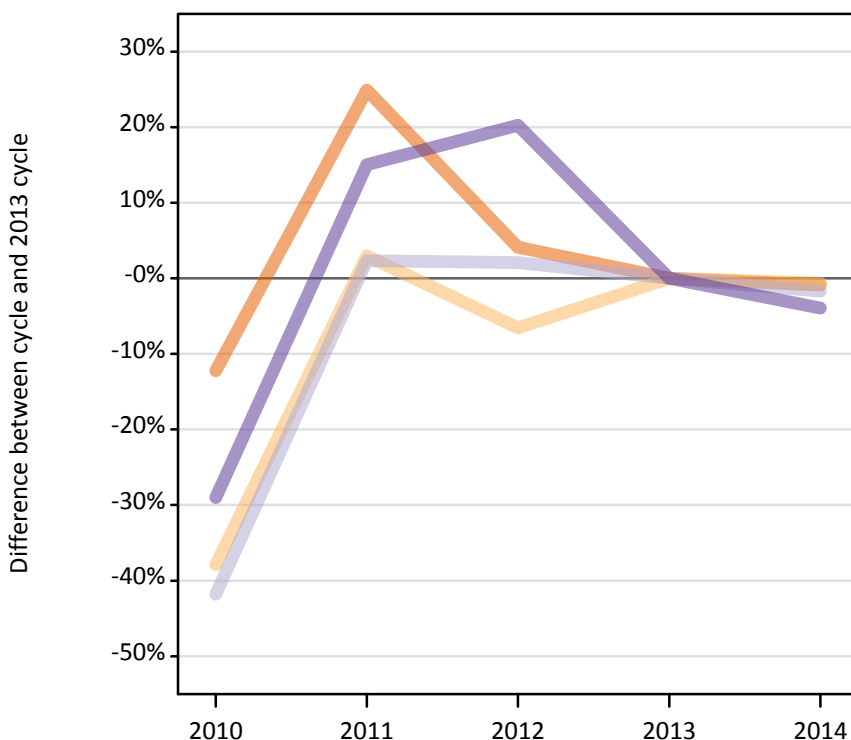

F.3.7 Applicants by first-time and previously applied and UK country of domicile

Applicant status and domicile group		2010	2011	2012	2013	2014
First-time applicant	England	405,120	393,360	358,240	368,810	383,630
	Northern Ireland	17,440	17,170	16,560	17,560	17,530
	Scotland	37,740	36,100	35,300	35,750	36,980
	Wales	20,650	20,170	19,520	19,280	19,960
	UK	480,950	466,800	429,610	441,400	458,100
Previously applied	England	39,500	56,220	46,870	45,010	44,620
	Northern Ireland	1,490	2,470	2,240	2,400	2,380
	Scotland	3,240	5,700	5,680	5,570	5,470
	Wales	1,540	2,500	2,610	2,170	2,090
	UK	45,770	66,880	57,400	55,140	54,560
All	England	444,620	449,580	405,110	413,820	428,250
	Northern Ireland	18,930	19,630	18,800	19,960	19,910
	Scotland	40,980	41,800	40,980	41,320	42,460
	Wales	22,190	22,670	22,130	21,450	22,050
	UK	526,710	533,680	487,020	496,550	512,660

F.3.8 Applicants by first-time and previously applied and UK country of domicile

Difference between cycle and 2013 cycle

Applicant status and domicile group		2010	2011	2012	2013	2014
First-time applicant	England	10%	7%	-3%	0%	4%
	Northern Ireland	-1%	-2%	-6%	0%	-0%
	Scotland	6%	1%	-1%	0%	3%
	Wales	7%	5%	1%	0%	4%
	UK	9%	6%	-3%	0%	4%
Previously applied	England	-12%	25%	4%	0%	-1%
	Northern Ireland	-38%	3%	-7%	0%	-1%
	Scotland	-42%	2%	2%	0%	-2%
	Wales	-29%	15%	20%	0%	-4%
	UK	-17%	21%	4%	0%	-1%
All	England	7%	9%	-2%	0%	3%
	Northern Ireland	-5%	-2%	-6%	0%	-0%
	Scotland	-1%	1%	-1%	0%	3%
	Wales	3%	6%	3%	0%	3%
	UK	6%	7%	-2%	0%	3%

F.3.9 19 year old first-time applicants by UK country of domicile

Difference between cycle and 2013 cycle

- England
- Northern Ireland
- Scotland
- Wales



F.3.10 19 year old previously applied applicants by UK country of domicile

Difference between cycle and 2013 cycle

- England
- Northern Ireland
- Scotland
- Wales



F.3.11 19 year old applicants by first-time and previously applied and UK country of domicile

Applicant status and domicile group		2010	2011	2012	2013	2014
First-time applicant	England	64,810	60,050	50,410	57,990	61,430
	Northern Ireland	1,430	1,310	1,170	1,280	1,540
	Scotland	3,680	2,930	3,010	2,950	3,050
	Wales	2,930	2,750	2,610	2,860	3,000
	UK	72,850	67,030	57,200	65,080	69,010
Previously applied	England	21,850	30,930	23,160	24,420	22,900
	Northern Ireland	1,050	1,710	1,500	1,670	1,480
	Scotland	1,500	2,560	2,560	2,460	2,350
	Wales	880	1,370	1,360	1,080	1,080
	UK	25,270	36,560	28,570	29,620	27,800
All	England	86,650	90,970	73,570	82,410	84,320
	Northern Ireland	2,490	3,020	2,670	2,950	3,030
	Scotland	5,180	5,490	5,560	5,410	5,400
	Wales	3,810	4,120	3,970	3,930	4,070
	UK	98,130	103,600	85,770	94,700	96,820

F.3.12 19 year old applicants by first-time and previously applied and UK country of domicile

Difference between cycle and 2013 cycle

Applicant status and domicile group		2010	2011	2012	2013	2014
First-time applicant	England	12%	4%	-13%	0%	6%
	Northern Ireland	12%	2%	-9%	0%	20%
	Scotland	25%	-1%	2%	0%	3%
	Wales	3%	-4%	-9%	0%	5%
	UK	12%	3%	-12%	0%	6%
Previously applied	England	-11%	27%	-5%	0%	-6%
	Northern Ireland	-37%	3%	-10%	0%	-11%
	Scotland	-39%	4%	4%	0%	-4%
	Wales	-18%	27%	26%	0%	0%
	UK	-15%	23%	-4%	0%	-6%
All	England	5%	10%	-11%	0%	2%
	Northern Ireland	-16%	2%	-9%	0%	3%
	Scotland	-4%	1%	3%	0%	-0%
	Wales	-3%	5%	1%	0%	4%
	UK	4%	9%	-9%	0%	2%

F.3.13 Technical notes and definitions

Applicants have been able to submit applications for all 2014 courses since early September.

Counts of the number of applicants reported have been rounded to the nearest 10 applicants, this may result in instances where totals do not equal the sum of the components. Proportional changes have been rounded to the nearest whole percentage point.

The Channel Islands and the Isle of Man are assigned as 'Not EU'. The previous March statistical release assigned the Channel Islands and Isle of Man in the 'UK' therefore the figures for earlier cycles may not match the previous March statistical release.

Age

This statistical release uses country-specific age definitions which align with the cut off points for school/college cohorts within the different administrations of the UK. For England and Wales ages are defined on the 31 August, for Northern Ireland on the 1 July and for Scotland on the 28 February the following year. Defining ages in this way matches the assignment of children to school cohorts. For applicants outside of the UK the cohort cut off for England and Wales has been used.

Applicant

A person who has made an application in the UCAS system during the cycle reported, this includes those who submit applications for deferred entry.

Application

An application to a course at an institution made by an applicant. Applicants may make up to five applications.

Country of institution

The UK country of the institution applied to.

Domicile

Declared area of permanent residence. The Channel Islands and the Isle of Man have been assigned as 'Not EU'.

First time applicant

An applicant that did not apply to the UCAS scheme in the previous cycle.

Reapplicant

An applicant that applied to the UCAS scheme in the previous cycle.

Subject group

The JACS3 classification used to classify courses into subject groups.

Tariff group of institution

Institutions are grouped as higher, medium or lower tariff based on their average levels of attainment of their accepted applicants (summarised through UCAS Tariff points) in recent cycles. Each group of institutions accounted for around a third of all UK 18 year old acceptances in recent cycles.