

January Deadline Analysis: Overview

Nursing applicants at the 15 January deadline

DB.1 Nursing applicants by domicile group Difference between cycle and 2018 cycle

- England
- Northern Ireland
- Scotland
- Wales
- EU (excluding UK)
- Not EU

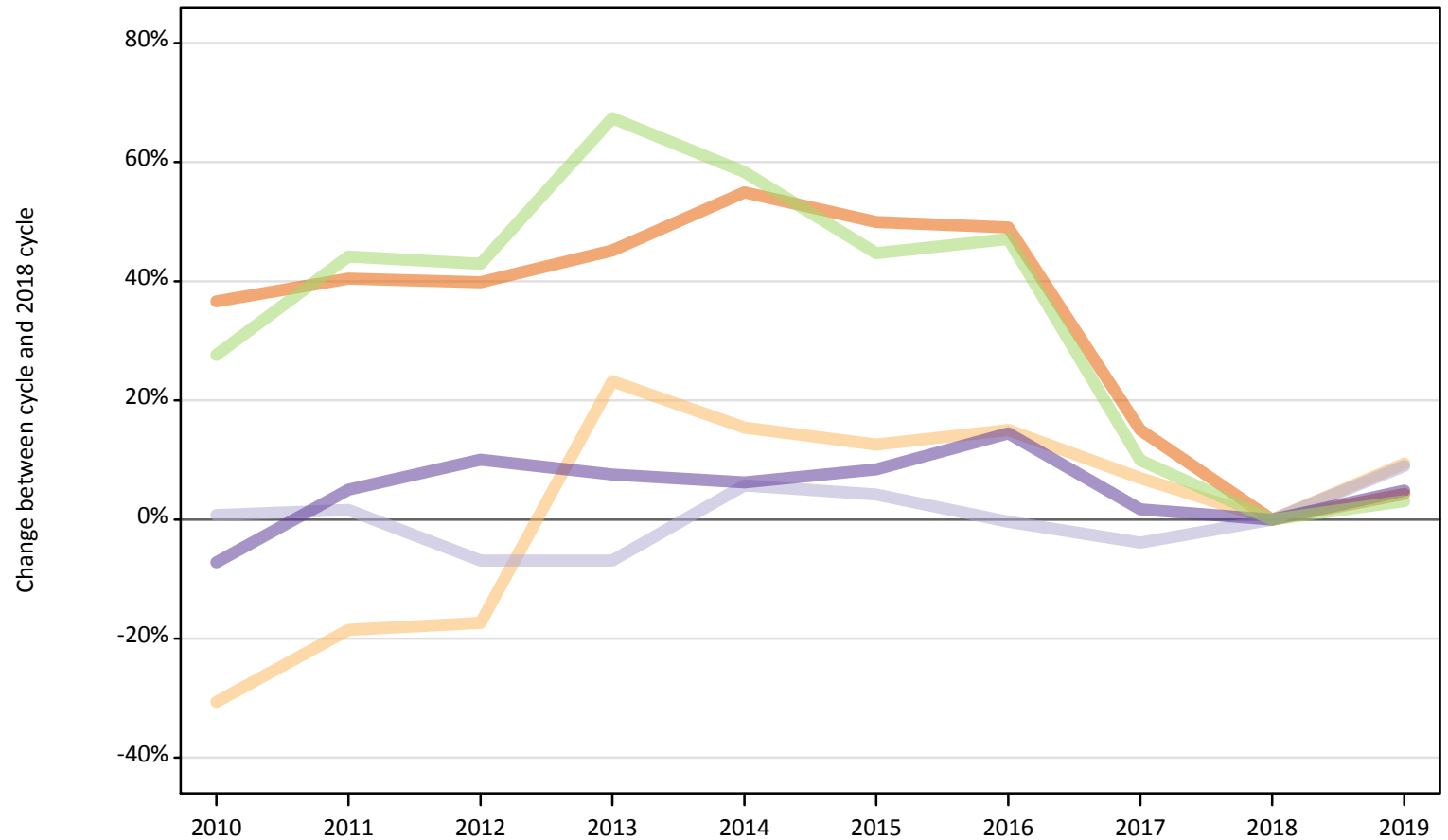

Note: The percentage change is not plotted in the above chart for groups with fewer than 500 applicants in any one cycle.

DB.2 Nursing applicants by domicile group

Domicile of applicant	2010	2011	2012	2013	2014	2015	2016	2017	2018	2019
England	40,150	41,270	41,080	42,650	45,530	44,060	43,800	33,810	29,390	30,650
Northern Ireland	1,630	1,910	1,940	2,890	2,710	2,640	2,700	2,510	2,350	2,570
Scotland	4,860	4,900	4,490	4,490	5,100	5,020	4,800	4,630	4,820	5,250
Wales	2,410	2,720	2,850	2,790	2,750	2,810	2,970	2,640	2,590	2,720
UK	49,030	50,800	50,360	52,820	56,090	54,540	54,270	43,590	39,140	41,190
EU (excluding UK)	1,280	1,450	1,440	1,680	1,590	1,460	1,480	1,110	1,010	1,040
Not EU	410	390	360	330	360	390	340	400	450	600
All domiciles	50,730	52,640	52,160	54,840	58,040	56,380	56,080	45,090	40,600	42,820

DB.3 Nursing applicants by domicile group

Difference between cycle and 2018 cycle

Domicile of applicant	2010	2011	2012	2013	2014	2015	2016	2017	2018	2019
England	37%	40%	40%	45%	55%	50%	49%	15%	0%	4%
Northern Ireland	-31%	-19%	-17%	23%	15%	13%	15%	7%	0%	9%
Scotland	1%	2%	-7%	-7%	6%	4%	-0%	-4%	0%	9%
Wales	-7%	5%	10%	8%	6%	8%	14%	2%	0%	5%
UK	25%	30%	29%	35%	43%	39%	39%	11%	0%	5%
EU (excluding UK)	28%	44%	43%	67%	58%	45%	47%	10%	0%	3%
Not EU	-10%	-14%	-21%	-26%	-20%	-14%	-26%	-11%	0%	32%
All domiciles	25%	30%	28%	35%	43%	39%	38%	11%	0%	5%

Note: The percentage change is not recorded in the above table for groups with fewer than 10 applicants in that cycle or in the 2018 cycle.

DB.4 Nursing applicants by country of domicile and provider, 2019 cycle

Domicile of applicant	Country of provider				
	England	Northern Ireland	Scotland	Wales	UK
England	30,530		600	2,060	30,650
Northern Ireland	930		490	70	2,570
Scotland	120		5,240	10	5,250
Wales	1,280		20	2,590	2,720
UK	32,860		6,340	4,720	41,190
EU (excluding UK)	630		660	130	1,040
Not EU	550		120	50	600
All domiciles	34,030		7,120	4,900	42,820

DB.5 Nursing applicants by domicile group, 2019 cycle

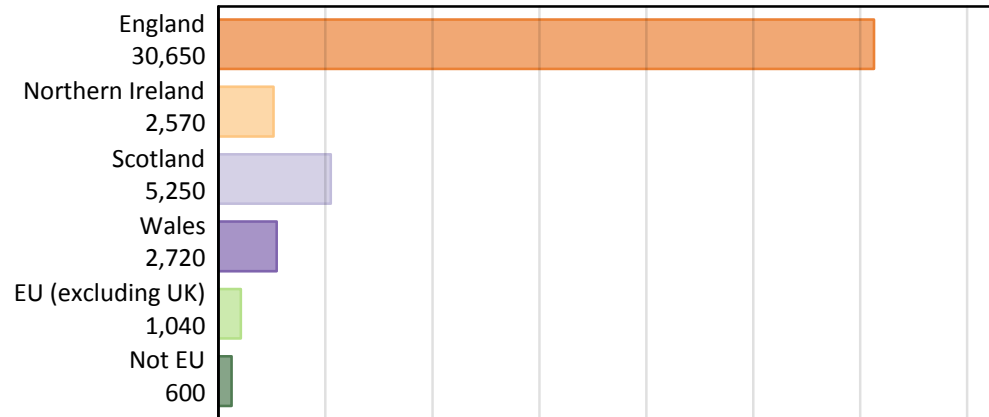

DB.6 Nursing applicants by country of provider, 2019 cycle

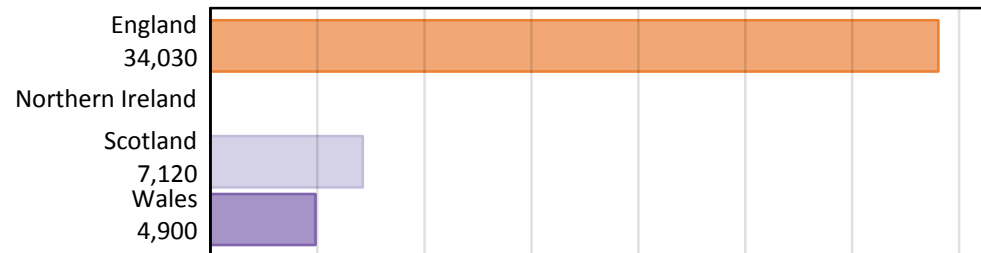

DB.7 Nursing applicants by country of domicile and provider

Domicile of applicant	Country of Provider	2010	2011	2012	2013	2014	2015	2016	2017	2018	2019
England	England	40,010	41,160	40,970	42,540	45,410	43,970	43,720	33,700	29,280	30,530
	Northern Ireland										
	Scotland	630	660	750	880	950	930	880	740	670	600
	Wales	1,900	2,410	2,480	2,650	2,720	2,710	2,620	2,390	2,200	2,060
	UK	40,150	41,270	41,080	42,650	45,530	44,060	43,800	33,810	29,390	30,650
Northern Ireland	England	690	930	1,050	1,030	1,050	1,020	1,120	960	890	930
	Northern Ireland										
	Scotland	410	580	670	740	740	710	750	740	600	490
	Wales	80	90	110	70	70	70	100	100	60	70
	UK	1,630	1,910	1,940	2,890	2,710	2,640	2,700	2,510	2,350	2,570
Scotland	England	170	190	210	210	200	180	210	130	100	120
	Northern Ireland										
	Scotland	4,820	4,860	4,440	4,450	5,050	4,990	4,760	4,610	4,800	5,240
	Wales	10	10	10	10	20	20	10	10	10	10
	UK	4,860	4,900	4,490	4,490	5,100	5,020	4,800	4,630	4,820	5,250
Wales	England	950	1,160	1,450	1,520	1,670	1,710	1,650	1,430	1,280	1,280
	Northern Ireland										
	Scotland	20	30	20	20	40	20	20	30	20	20
	Wales	2,200	2,560	2,670	2,620	2,540	2,600	2,750	2,480	2,490	2,590
	UK	2,410	2,720	2,850	2,790	2,750	2,810	2,970	2,640	2,590	2,720

Domicile of applicant	Country of Provider	2010	2011	2012	2013	2014	2015	2016	2017	2018	2019
UK	England	41,810	43,440	43,680	45,300	48,340	46,890	46,700	36,220	31,550	32,860
	Northern Ireland										
	Scotland	5,890	6,130	5,880	6,090	6,780	6,650	6,410	6,110	6,080	6,340
	Wales	4,180	5,070	5,270	5,350	5,340	5,400	5,490	4,980	4,750	4,720
	UK	49,030	50,800	50,360	52,820	56,090	54,540	54,270	43,590	39,140	41,190
EU (excluding UK)	England	1,010	1,170	1,140	1,310	1,250	1,190	1,250	800	630	630
	Northern Ireland										
	Scotland	590	680	670	730	710	580	600	610	600	660
	Wales	220	290	160	260	180	190	180	130	100	130
	UK	1,280	1,450	1,440	1,680	1,590	1,460	1,480	1,110	1,010	1,040
Not EU	England	360	350	320	300	320	330	290	360	410	550
	Northern Ireland										
	Scotland	70	70	60	70	80	120	90	80	90	120
	Wales	30	50	40	30	50	60	30	60	40	50
	UK	410	390	360	330	360	390	340	400	450	600
All domiciles	England	43,180	44,960	45,140	46,900	49,910	48,410	48,230	37,380	32,580	34,030
	Northern Ireland										
	Scotland	6,550	6,880	6,610	6,900	7,560	7,340	7,090	6,800	6,770	7,120
	Wales	4,430	5,410	5,470	5,650	5,570	5,640	5,700	5,170	4,890	4,900
	UK	50,730	52,640	52,160	54,840	58,040	56,380	56,080	45,090	40,600	42,820

DB.8 Nursing first-time applicants by domicile group
Difference between cycle and 2018 cycle

- England
- Northern Ireland
- Scotland
- Wales
- EU (excluding UK)
- Not EU

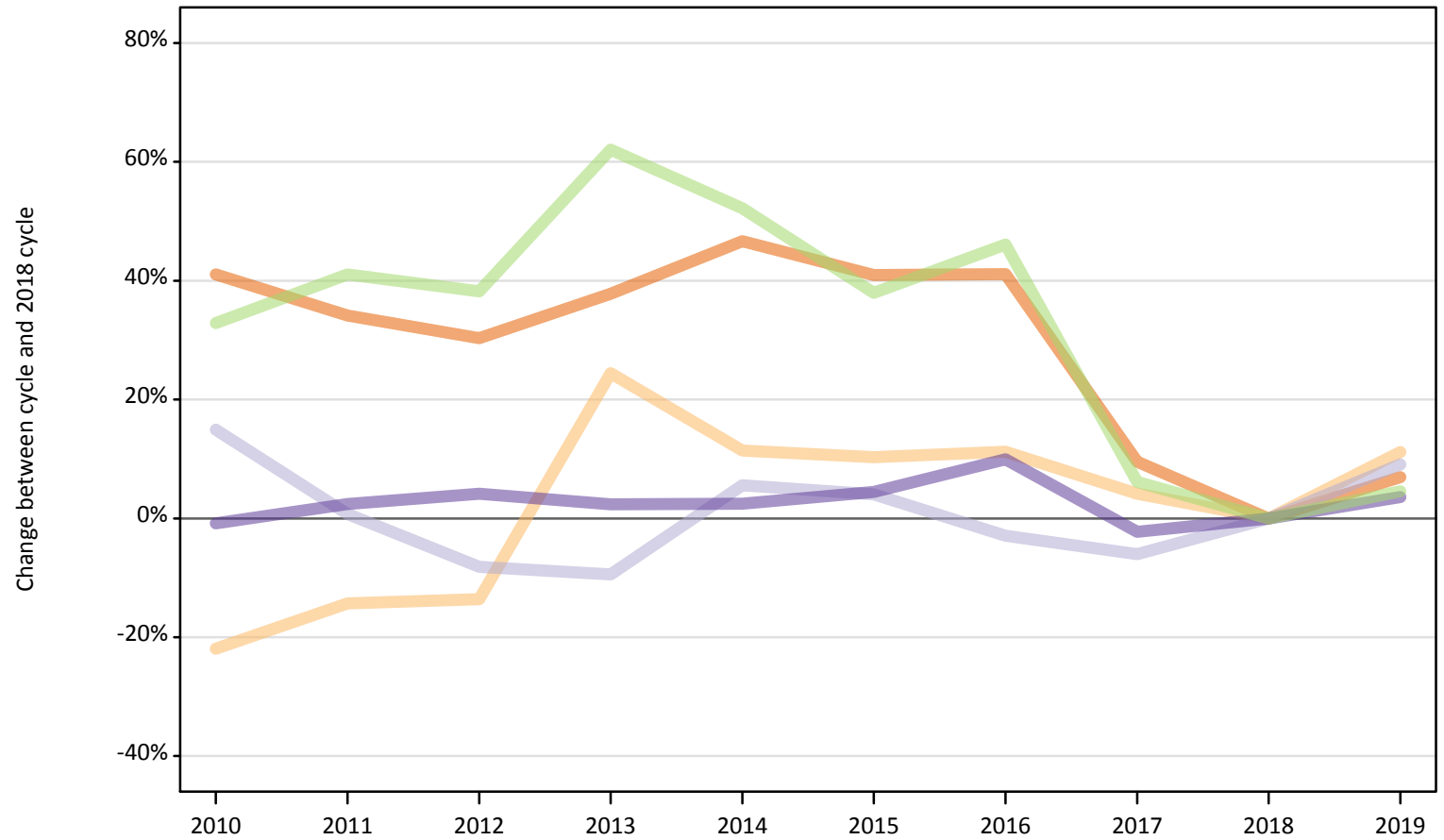

Note: The percentage change is not plotted in the above chart for groups with fewer than 500 applicants in any one cycle.

DB.9 Nursing first-time applicants by country of domicile

Domicile of applicant	2010	2011	2012	2013	2014	2015	2016	2017	2018	2019
England	35,350	33,610	32,660	34,540	36,750	35,320	35,360	27,440	25,060	26,790
Northern Ireland	1,490	1,640	1,650	2,370	2,130	2,100	2,120	1,990	1,910	2,120
Scotland	4,630	4,060	3,700	3,650	4,260	4,200	3,910	3,790	4,030	4,400
Wales	2,200	2,280	2,320	2,280	2,280	2,320	2,440	2,170	2,220	2,300
UK	43,680	41,580	40,330	42,840	45,410	43,940	43,840	35,390	33,220	35,610
EU (excluding UK)	1,200	1,270	1,250	1,460	1,370	1,240	1,320	960	900	940
Not EU	370	340	330	300	320	340	300	360	420	530
All domiciles	45,240	43,190	41,900	44,600	47,100	45,530	45,450	36,710	34,540	37,090

DB.10 Nursing first-time applicants by country of domicile

Difference between cycle and 2018 cycle

Domicile of applicant	2010	2011	2012	2013	2014	2015	2016	2017	2018	2019
England	41%	34%	30%	38%	47%	41%	41%	10%	0%	7%
Northern Ireland	-22%	-14%	-14%	24%	11%	10%	11%	4%	0%	11%
Scotland	15%	1%	-8%	-9%	6%	4%	-3%	-6%	0%	9%
Wales	-1%	2%	4%	2%	2%	4%	10%	-2%	0%	4%
UK	31%	25%	21%	29%	37%	32%	32%	7%	0%	7%
EU (excluding UK)	33%	41%	38%	62%	52%	38%	46%	6%	0%	5%
Not EU	-12%	-19%	-22%	-28%	-24%	-18%	-28%	-13%	0%	28%
All domiciles	31%	25%	21%	29%	36%	32%	32%	6%	0%	7%

Note: The percentage change is not recorded in the above table for groups with fewer than 10 applicants in that cycle or in the 2018 cycle.

DB.11 Nursing reapplicants by domicile group
Difference between cycle and 2018 cycle

- England
- Northern Ireland
- Scotland
- Wales
- EU (excluding UK)
- Not EU

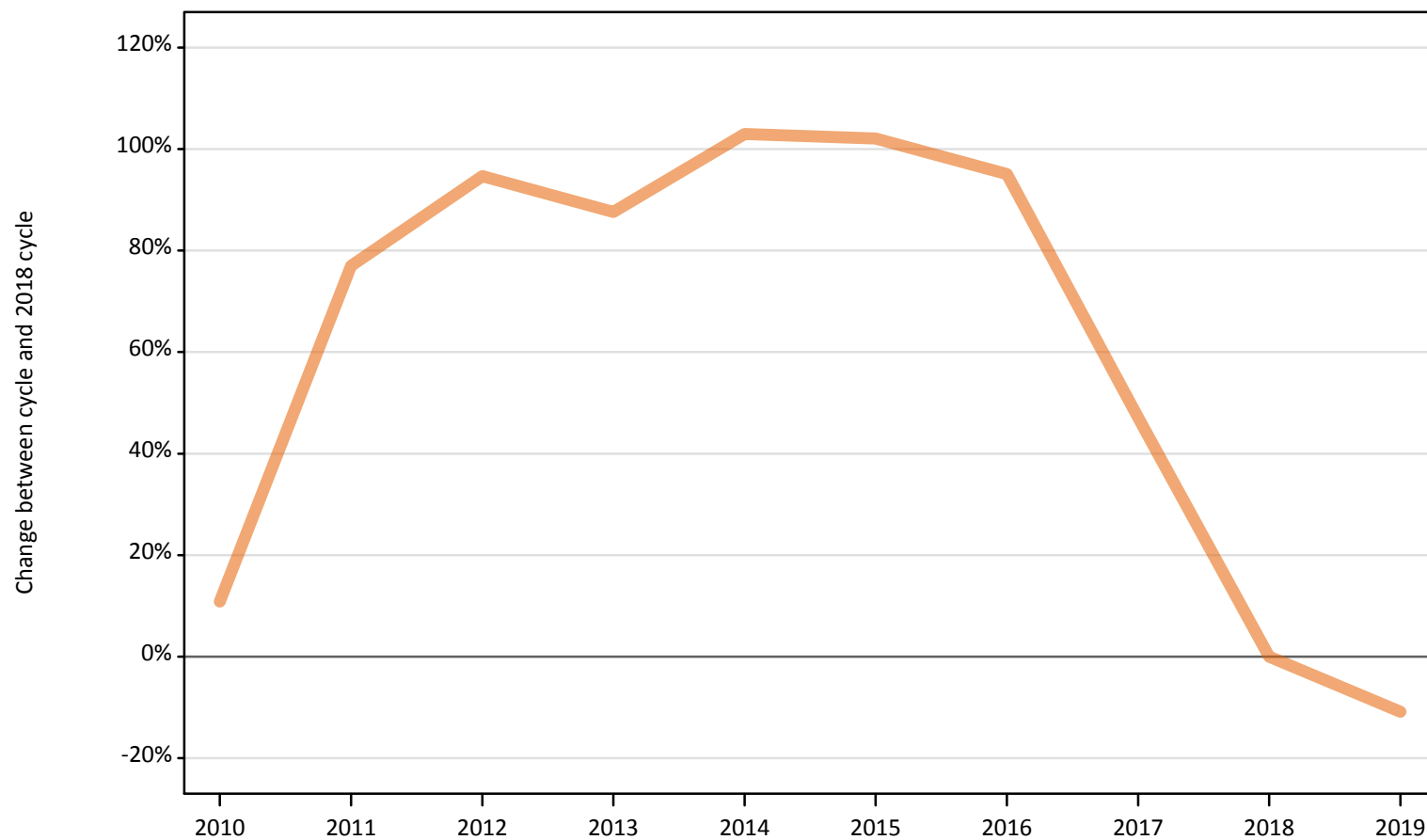

Note: The percentage change is not plotted in the above chart for groups with fewer than 500 applicants in any one cycle.

DB.12 Nursing reapplicants by country of domicile

Domicile of applicant	2010	2011	2012	2013	2014	2015	2016	2017	2018	2019
England	4,800	7,660	8,420	8,120	8,780	8,740	8,440	6,360	4,330	3,860
Northern Ireland	140	280	290	520	580	540	580	520	440	450
Scotland	220	840	780	840	840	830	890	840	790	860
Wales	200	450	540	510	480	490	520	460	370	420
UK	5,360	9,220	10,030	9,980	10,680	10,590	10,430	8,190	5,920	5,570
EU (excluding UK)	90	180	190	220	220	210	160	150	110	100
Not EU	40	50	30	40	50	50	40	40	40	70
All domiciles	5,490	9,450	10,260	10,240	10,940	10,860	10,630	8,380	6,070	5,730

DB.13 Nursing reapplicants by country of domicile

Difference between cycle and 2018 cycle

Domicile of applicant	2010	2011	2012	2013	2014	2015	2016	2017	2018	2019
England	11%	77%	95%	88%	103%	102%	95%	47%	0%	-11%
Northern Ireland	-69%	-37%	-34%	18%	33%	23%	32%	19%	0%	2%
Scotland	-72%	6%	-1%	6%	6%	5%	13%	7%	0%	9%
Wales	-45%	21%	46%	39%	29%	32%	42%	25%	0%	12%
UK	-10%	56%	69%	69%	80%	79%	76%	38%	0%	-6%
EU (excluding UK)	-17%	70%	84%	113%	111%	103%	56%	43%	0%	-10%
Not EU	8%	37%	-11%	-5%	21%	32%	3%	5%	0%	71%
All domiciles	-10%	56%	69%	69%	80%	79%	75%	38%	0%	-5%

Note: The percentage change is not recorded in the above table for groups with fewer than 10 applicants in that cycle or in the 2018 cycle.

DB.14 Nursing applicants by country of domicile and age group
 Selected age groups split by first-time applicants and reapplicants

Domicile of applicant		2010	2011	2012	2013	2014	2015	2016	2017	2018	2019
England	18	7,920	8,130	8,630	8,890	9,190	9,490	9,340	8,400	8,190	8,980
	19	4,360	4,860	4,500	5,190	5,500	5,290	5,240	4,240	3,670	3,960
	19 First-time applicant	3,300	3,200	2,920	3,410	3,710	3,580	3,500	3,010	2,630	2,930
	19 Reapplicant	1,060	1,670	1,570	1,770	1,790	1,710	1,740	1,220	1,040	1,030
Northern Ireland	18	790	890	930	990	890	900	880	890	890	960
	19	210	270	290	430	400	360	410	390	350	410
	19 First-time applicant	140	130	140	170	190	160	170	150	160	180
	19 Reapplicant	70	140	160	260	210	200	240	230	190	230
Scotland	18	1,210	1,190	1,200	1,170	1,230	1,260	1,160	1,130	1,100	1,280
	19	540	530	520	530	550	500	530	450	470	540
	19 First-time applicant	430	270	270	270	280	240	250	210	230	260
	19 Reapplicant	110	260	250	260	270	260	280	240	240	280
Wales	18	610	570	590	600	610	670	680	640	590	620
	19	270	340	310	300	300	320	340	310	320	380
	19 First-time applicant	210	220	180	180	190	190	200	180	230	260
	19 Reapplicant	60	130	130	120	110	130	140	130	100	120

DB.15 Nursing applicants by country of domicile and age group

Difference between cycle and 2018 cycle for selected age groups split by first-time applicants and reapplicants

Domicile of applicant		2010	2011	2012	2013	2014	2015	2016	2017	2018	2019
England	18	-3%	-1%	5%	9%	12%	16%	14%	3%	0%	10%
	19	19%	33%	23%	41%	50%	44%	43%	15%	0%	8%
	19 First-time applicant	25%	21%	11%	29%	41%	36%	33%	14%	0%	11%
	19 Reapplicant	2%	61%	52%	71%	72%	65%	68%	18%	0%	-0%
Northern Ireland	18	-12%	-0%	4%	11%	-1%	1%	-1%	-0%	0%	8%
	19	-41%	-21%	-15%	23%	15%	3%	19%	11%	0%	19%
	19 First-time applicant	-13%	-16%	-13%	6%	22%	2%	8%	-1%	0%	13%
	19 Reapplicant	-63%	-25%	-17%	37%	9%	4%	27%	22%	0%	23%
Scotland	18	9%	8%	9%	6%	12%	14%	5%	3%	0%	16%
	19	16%	13%	12%	14%	18%	7%	14%	-4%	0%	17%
	19 First-time applicant	85%	16%	18%	16%	23%	5%	10%	-9%	0%	14%
	19 Reapplicant	-52%	10%	6%	12%	13%	9%	17%	1%	0%	19%
Wales	18	3%	-4%	-0%	1%	3%	13%	14%	8%	0%	4%
	19	-17%	7%	-3%	-7%	-6%	-2%	7%	-3%	0%	19%
	19 First-time applicant	-8%	-4%	-19%	-19%	-15%	-17%	-12%	-21%	0%	15%
	19 Reapplicant	-37%	33%	35%	21%	17%	35%	49%	40%	0%	29%

Note: The percentage change is not recorded in the above table for groups with fewer than 10 applicants in that cycle or in the 2018 cycle.

DB.16 Technical notes and definitions

Applicants have been able to submit applications for all 2019 courses since early September.

Applicants who submit their applications to UCAS by the January deadline are considered as 'on time' applicants for the large majority of courses offered through UCAS.

This statistical release covers all Main Scheme applicants who submit their applications to UCAS by the January deadline, including those who have applied for courses with a 15 October deadline. Counts of RPAs (records of prior acceptance) are not included.

Subject group 'B7' covers courses related to nursing. These additional tables include applicants who made at least one choice to a 'B7' course by the January deadline. The primary deadline applicant statistics, which include applicants to all courses, are available on the UCAS website.

Applicants to courses in Northern Ireland are not shown to avoid revealing outcomes for individual providers.

Counts of the number of applicants reported have been rounded to the nearest 10 applicants, this may result in instances where totals do not equal the sum of the components. Proportional changes have been rounded to the nearest whole percentage point.

In 2009, the Canary Islands classification changed from Not EU to EU (excluding UK). In order to present an accurate time series, the Canary Islands have been consistently classified as EU (excluding UK). This will result in differences with data published prior to 2010.

Age

This statistical release uses country-specific age definitions which align with the cut off points for school/college cohorts within the different administrations of the UK. For England and Wales ages are defined on the 31 August, for Northern Ireland on the 1 July and for Scotland on the 28 February the following year. Defining ages in this way matches the assignment of children to school cohorts. For applicants outside of the UK the cohort cut off for England and Wales has been used.

Applicant

A person who has made an application in the UCAS system during the cycle reported (including applications for deferred entry). Records of prior acceptance (RPAs) are excluded.

Application

An application to a course at a provider made by an applicant in the UCAS main scheme. Applicants may make up to five main scheme applications.

Country of provider

An applicant may be counted once for each provider country they have applied to in the main scheme. If an applicant has applied to providers in multiple countries then the applicant is counted once within each country of provider applied to.

Domicile

Declared area of permanent residence. The Channel Islands and the Isle of Man have been assigned as 'Not EU'.

Ethnic group

High level grouping of ethnic origin as declared by the applicant: 'Asian', 'Black', 'Mixed', 'White', 'Other', 'Unknown'.

First time applicant

An applicant that did not apply to the UCAS scheme in the previous cycle.

Main scheme

The main UCAS application scheme through which up to five providers/courses can be applied to. This opens in September and closes to new applications on 30 June the following year.

Reapplicant

An applicant that applied to the UCAS scheme in the previous cycle.

Sex

As declared by the applicant.

SIMD 2016

Scottish Index of Multiple Deprivation identifies small area concentrations of multiple deprivation across all of Scotland, providing a relative measure of deprivation among small areas (data zones). In this report, the SIMD 2016 has been used to group areas in each year in the times series.

POLAR4

Developed by HEFCE and classifies small areas across the UK into five groups, according to their level of young participation in HE. Each of these groups represents around 20 per cent of young people, and is ranked from quintile 1 (areas with the lowest young participation rates, considered as the most disadvantaged) to quintile 5 (highest young participation rates, considered most advantaged). POLAR4 is the most recent version of the POLAR classification, and is available for the first time in UCAS reporting since its launch in 2017.

Tariff Group of provider

Providers are grouped as higher, medium or lower tariff based on their average levels of attainment of their accepted applicants (summarised through UCAS Tariff points) in recent cycles. Each group of providers accounted for around a third of all UK 18 year old acceptances in recent cycles.

Subject group

The JACS3 classification used to classify courses into subject groups. With the introduction of HECoS for the 2019 cycle, new courses that were classified using HECoS instead of JACS have been allocated modelled JACS3 values.

Subject group (HECoS)

The CAH classification used to categorise HECoS course subject codes into subject groups. A course may be associated with up to 5 individual subject codes and their respective percentage weight. For this analysis, application totals for subject groups have been calculated by apportioning course applications as weighted by subject group.