

Applicants for medicine courses with 15 October deadline (2018 cycle)

AM.1 Applicants for medicine courses with 15 October deadline by domicile group

Difference between cycle and 2017 cycle

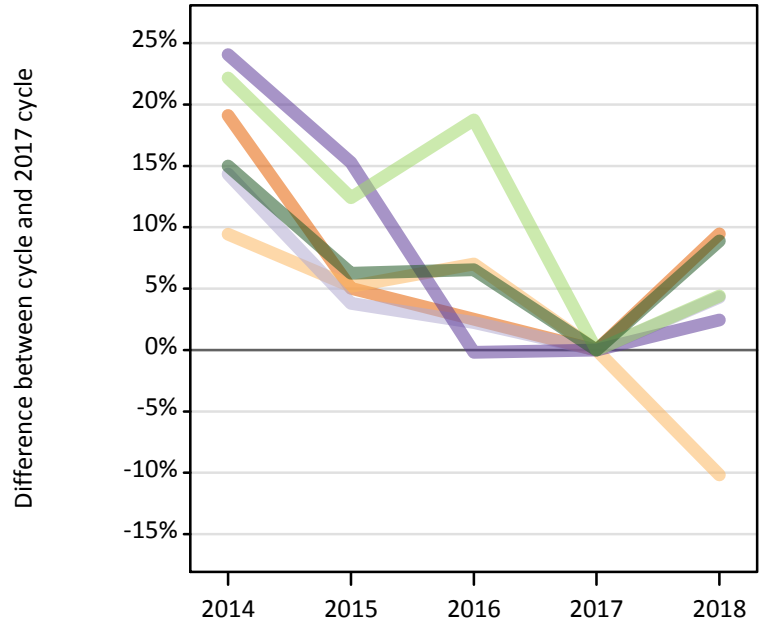
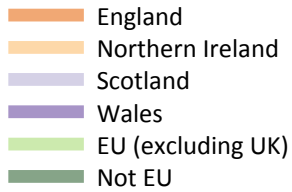

AM.2 Applicants for medicine courses with 15 October deadline by domicile group

Domicile of applicant	2014	2015	2016	2017	2018
England	14,670	12,930	12,620	12,320	13,480
Northern Ireland	590	570	580	540	490
Scotland	1,170	1,060	1,050	1,030	1,070
Wales	710	660	570	570	580
--UK	17,140	15,220	14,820	14,450	15,620
EU (excluding UK)	2,110	1,940	2,050	1,720	1,800
Not EU	3,490	3,230	3,240	3,040	3,310
--All	22,740	20,390	20,100	19,210	20,730

AM.3 Applicants for medicine courses with 15 October deadline by domicile group

Difference between cycle and 2017 cycle

Domicile of applicant	2014	2015	2016	2017	2018
England	19%	5%	3%	0%	9%
Northern Ireland	9%	5%	7%	0%	-10%
Scotland	14%	4%	2%	0%	4%
Wales	24%	15%	0%	0%	2%
--UK	19%	5%	3%	0%	8%
EU (excluding UK)	22%	12%	19%	0%	4%
Not EU	15%	6%	7%	0%	9%
--All	18%	6%	5%	0%	8%

AM.4 Applicants for medicine courses with 15 October deadline by country of domicile and provider, 2018 cycle

[This output is not part of this report]

AM.5 Applicants for medicine courses with 15 October deadline by domicile group

[This output is not part of this report]

AM.6 Applicants for medicine courses with 15 October deadline by country of provider

[This output is not part of this report]

AM.7 Applicants for medicine courses with 15 October deadline by country of domicile and provider

[This output is not part of this report]

AM.8 First time applicants for medicine courses with 15 October deadline by domicile group

Difference between cycle and 2017 cycle

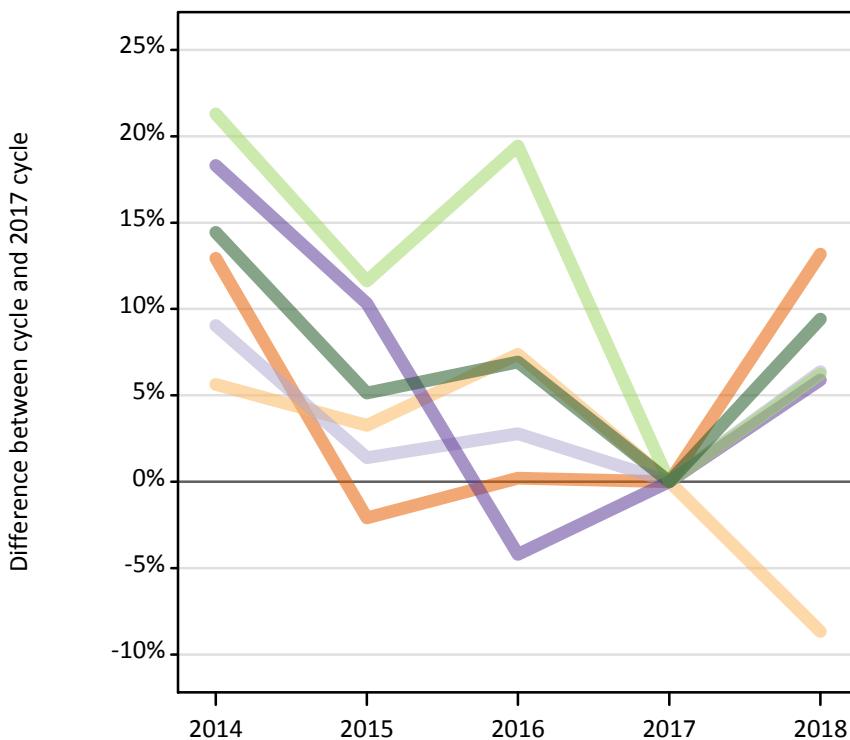
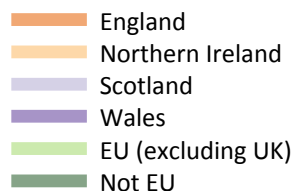

AM.9 First time applicants for medicine courses with 15 October deadline by domicile group

Domicile of applicant	2014	2015	2016	2017	2018
England	11,620	10,070	10,310	10,290	11,640
Northern Ireland	490	480	500	460	420
Scotland	940	880	890	860	920
Wales	560	520	460	480	500
--UK	13,610	11,950	12,150	12,090	13,490
EU (excluding UK)	1,910	1,760	1,880	1,570	1,670
Not EU	3,230	2,970	3,020	2,830	3,090
--All	18,750	16,680	17,050	16,490	18,250

AM.10 First time applicants for medicine courses with 15 October deadline by domicile group

Difference between cycle and 2017 cycle

Domicile of applicant	2014	2015	2016	2017	2018
England	13%	-2%	0%	0%	13%
Northern Ireland	6%	3%	7%	0%	-9%
Scotland	9%	1%	3%	0%	6%
Wales	18%	10%	-4%	0%	6%
--UK	13%	-1%	0%	0%	12%
EU (excluding UK)	21%	12%	19%	0%	6%
Not EU	14%	5%	7%	0%	9%
--All	14%	1%	3%	0%	11%

AM.11 Reapplicants for medicine courses with 15 October deadline by domicile group

Difference between cycle and 2017 cycle

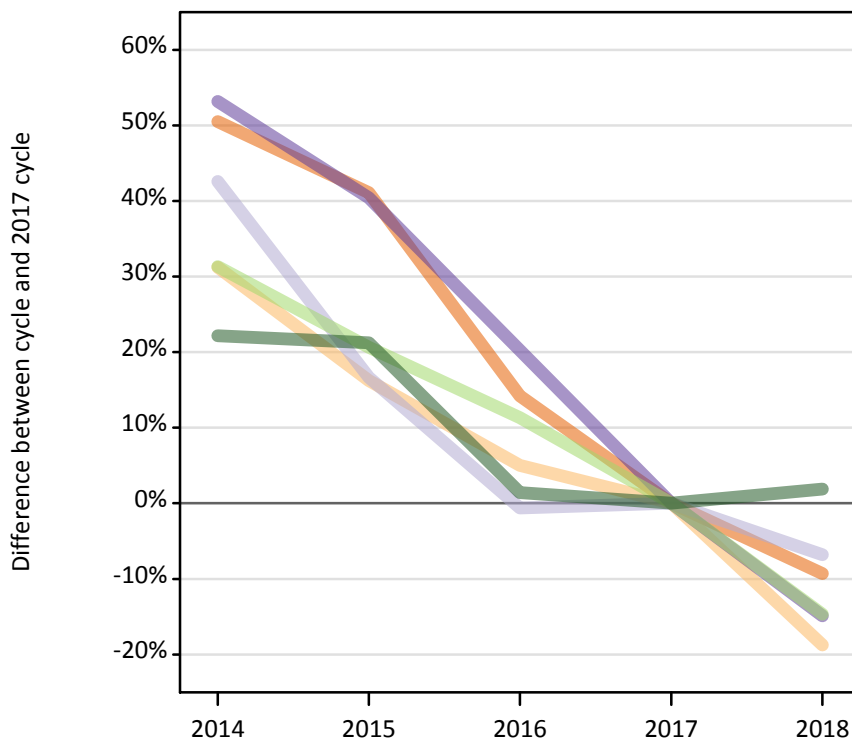
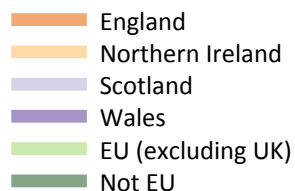

AM.12 Reapplicants for medicine courses with 15 October deadline by domicile group

Domicile of applicant	2014	2015	2016	2017	2018
England	3,050	2,860	2,310	2,030	1,840
Northern Ireland	110	90	80	80	70
Scotland	230	190	160	160	150
Wales	140	130	110	90	80
--UK	3,530	3,270	2,670	2,360	2,130
EU (excluding UK)	200	180	170	150	130
Not EU	260	260	220	210	220
--All	3,990	3,710	3,050	2,720	2,480

AM.13 Reapplicants for medicine courses with 15 October deadline by domicile group

Difference between cycle and 2017 cycle

Domicile of applicant	2014	2015	2016	2017	2018
England	50%	41%	14%	0%	-9%
Northern Ireland	31%	16%	5%	0%	-19%
Scotland	43%	17%	-1%	0%	-7%
Wales	53%	40%	20%	0%	-15%
--UK	49%	39%	13%	0%	-10%
EU (excluding UK)	31%	21%	11%	0%	-15%
Not EU	22%	21%	1%	0%	2%
--All	46%	36%	12%	0%	-9%

AM.14 Applicants for medicine courses with 15 October deadline by country of domicile and age group

Selected age groups split by first time applicants and reapplicants

Domicile of applicant	Age group	2014	2015	2016	2017	2018
England	18	6,970	6,090	6,380	6,690	7,770
	19	1,800	1,490	1,290	1,270	1,170
	19 First-time applicant	510	410	440	490	490
	19 Reapplicant	1,290	1,080	850	780	690
Northern Ireland	18	400	370	390	360	330
	19	80	100	80	80	50
	19 First-time applicant	10	20	20	10	10
	19 Reapplicant	80	80	70	60	40
Scotland	18	590	560	580	570	570
	19	180	160	140	150	160
	19 First-time applicant	80	70	60	70	90
	19 Reapplicant	110	90	80	80	80
Wales	18	360	310	250	310	330
	19	90	80	50	40	40
	19 First-time applicant	30	20	10	20	20
	19 Reapplicant	60	60	40	20	20

AM.15 Applicants for medicine courses with 15 October deadline by country of domicile and age group

Difference between cycle and 2017 cycle for selected age groups split by first time applicants and reapplicants

Domicile of applicant	Age group	2014	2015	2016	2017	2018
England	18	4%	-9%	-5%	0%	16%
	19	43%	18%	2%	0%	-7%
	19 First-time applicant	5%	-15%	-9%	0%	0%
	19 Reapplicant	66%	38%	9%	0%	-12%
Northern Ireland	18	13%	4%	8%	0%	-6%
	19	4%	26%	8%	0%	-32%
	19 First-time applicant	-64%	36%	21%	0%	-29%
	19 Reapplicant	19%	23%	5%	0%	-33%
Scotland	18	4%	-1%	1%	0%	1%
	19	24%	7%	-2%	0%	11%
	19 First-time applicant	9%	3%	-14%	0%	26%
	19 Reapplicant	38%	12%	9%	0%	-3%
Wales	18	15%	0%	-18%	0%	7%
	19	112%	83%	17%	0%	-2%
	19 First-time applicant	25%	-5%	-45%	0%	0%
	19 Reapplicant	195%	167%	76%	0%	-5%

AM.16 Technical notes and definitions

These additional tables relate to a subset of applicants who have applied to one or more of the medicine courses that have a 15th of October 'equal consideration' deadline.

Outputs AM.4, AM.5, AM.6 and AM.7 have not been produced to avoid disclosing figures for individual providers before the 2017 admissions cycle has closed.

Applicants have been able to submit applications for 2018 courses since early September.

15 October is the 'equal consideration' deadline for most Medicine/Dentistry/Veterinary courses and courses at the universities of Oxford and Cambridge.

Counts of the number of applicants reported have been rounded to the nearest 10 applicants, this may result in instances where totals do not equal the sum of the components. Proportional changes have been rounded to the nearest whole percentage point.

Age

This statistical release uses country-specific age definitions which align with the cut off points for school/college cohorts within the different administrations of the UK. For England and Wales ages are defined on the 31 August, for Northern Ireland on the 1 July and for Scotland on the 28 February the following year. Defining ages in this way matches the assignment of children to school cohorts. For applicants outside of the UK the cohort cut off for England and Wales has been used.

Applicant

A person who has made an application in the UCAS system during the cycle reported (including applications for deferred entry). Records of prior acceptance (RPAs) are excluded.

Country of provider

An applicant may be counted once for each provider country they have applied to. If an applicant has applied to providers in multiple countries then the applicant is counted once within each country of provider applied to.

Domicile

Declared area of permanent residence. The Channel Islands and the Isle of Man have been assigned as 'Not EU'.

First time applicant

An applicant that did not apply to the UCAS scheme in the previous cycle.

Reapplicant

An applicant that applied to the UCAS scheme in the previous cycle.