

gttr

Graduate Teacher Training Registry

Annual **Statistical** Report 2012

Annual
Statistical
Report

Annual
Statisti
Report

Annual
Statistical
Report

Published by: UCAS Rosehill New Barn Lane Cheltenham GL52 3LZ

© UCAS 2013

All rights reserved.
UCAS is a registered trademark.

The GTTR is an admissions service operated by the Universities and Colleges Admissions Service (UCAS). UCAS, a company limited by guarantee, is registered in England and Wales number 2839815. Registered charity number: 1024741 (England and Wales) and SC038598 (Scotland).

Publication reference: 13_014

We have made all reasonable efforts to ensure that the information in this report was correct at the time of publication. We will not, however, accept any liability for errors, omissions or changes to information since publication. Wherever possible any changes will be updated on the GTTR website (www.gttr.ac.uk).

Your views

We welcome your feedback on our products and services.
Please email your comments to feedback@ucas.ac.uk.
Please let us know to which product or service your comments refer.

UCAS QUALITY AWARDS



Contents

	Page
About the GTTR	1
GTRR training providers' code names used in this report	2
Tables for the 2012 applications year	5
TABLE A Summary of applicants	5
TABLE A1 Summary of applicants and acceptances 2006-2012	5
TABLE A1-1 Percentage changes in the numbers of applicants, acceptances and withdrawn/unplaced applicants compared with the previous year 2007-2012	5
FIGURE 1 Graph for table A1-1	6
TABLE A2 Summary of applicants by gender 2006-2012	7
FIGURE 2 Applicants by gender 2006-2012	7
TABLE A2-1 Percentage changes in the numbers of applicants by gender compared with the previous year 2007-2012	8
FIGURE 3 Graph for table A2-1	8
TABLE A3 Summary of applicants in Extra and Clearing (no longer provided)	9
TABLE A4 Analysis of applicants by age and outcome	9
FIGURE 4 Applicants by outcome	9
TABLE B Summary of accepted applicants 2010-2012	10
TABLE B1 Summary of applicants accepted for middle years age range courses 2010-2012	12
TABLE B2 Summary of applicants accepted for primary age range courses 2010-2012	12
TABLE C Numbers of accepted applicants by subject and by training provider	13
TABLE C1 Numbers of accepted applicants for modern language courses by training provider	19
TABLE C2 Numbers of accepted applicants for subject conversion courses by training provider	20
TABLE D Numbers of accepted applicants for primary age range courses by training provider	21
TABLE D1 Numbers of accepted applicants for middle years age range courses by training provider	23
TABLE E Classification of applicants who were not accepted	23
TABLE F Numbers of applicants placed at their chosen training providers	24
TABLE G Applicants taking examinations and equivalency tests	24
TABLE H Analysis of applicants and outcome by ethnic origin	25
TABLE H1 Analysis of applicants to middle years age range courses by ethnic origin	25
TABLE H2 Analysis of applicants to primary age range courses by ethnic origin	26
TABLE H3 Numbers of applicants by subject, age range and ethnic origin	27
TABLE H4 Analysis of applications and acceptances by training provider and ethnic origin	31

About the GTTR

The Graduate Teacher Training Registry (GTTR) is an admissions service operated by UCAS that processes over 50,000 applications each year for around 1,500 full-time and part-time postgraduate teacher training courses at

- most universities, colleges of higher education and school-centred initial teacher training (SCITT) consortia in England
- most universities and colleges of higher education in Wales
- all higher education institutions (HEIs) in Scotland, except the University of the West of Scotland.

We refer to all the above institutions as 'training providers' in this report.

Each year more than 20,000 students enter postgraduate teacher training by applying through the GTTR.

On successful completion of a course in the GTTR scheme, training providers in England and Wales award a Postgraduate or Professional Graduate Certificate in Education (PGCE) and training providers in Scotland award a Professional Graduate Diploma in Education (PGDE).

Almost all courses in the GTTR scheme lead to the award of Qualified Teacher Status (QTS) required to teach in state schools in England and Wales or the Teaching Qualification (TQ) needed to teach in Scotland.

We do not deal with applications for teacher training courses at any universities or colleges in Northern Ireland. For information about teacher training in Northern Ireland, visit www.deni.gov.uk

The GTTR application process

Most postgraduate teacher training courses start in September each year. Applicants apply from October one year before they want to start a course. They use Course Search on our website www.gttr.ac.uk to find out about all the courses in the GTTR application system and then apply online through our website using the Apply system. They must obtain a referee's reference before they can pay for their application and send it to us. Applicants are only allowed to make one application in each application cycle.

Courses in the GTTR application system specialise in training to teach in primary schools, secondary schools or further education colleges. Applicants can apply for up to four courses, including no more than two primary teaching courses. They list their course choices in order of preference and we send applications to one training provider at a time for consideration. Applicants follow the progress of their applications and reply to offers using the online Track service at www.gttr.ac.uk. When an applicant accepts an offer, we do not send their application to any further training providers for consideration.

From mid-March to the end of June, applicants who have not accepted an offer and who have no more choices where they can be considered become eligible to use the Extra process. In Extra applicants use Track to apply online for one further course at a time.

From 1 July, applicants who have not accepted an offer and have no more choices where they can be considered are entered into our Clearing system. Applicants who have not obtained a place using the Extra process are also entered into Clearing. In Clearing, applicants can contact any training providers that still have vacancies on suitable courses. Any new applications we receive after the end of June are entered directly into Clearing.

Applicants who do not obtain a place at the end of one application cycle can reapply for the following year from early October.

How to contact us

If you have any questions about the statistics in this report, please email the UCAS Analysis and Research Unit at stats@ucas.ac.uk. For more information about the application process, please call our Customer Contact Centre on 0871 468 0 469.

Statistics for non-GTTR teacher training courses

The GTTR does not process applications for undergraduate teacher training degree courses. Applications for these courses are made through UCAS. If you require statistics for undergraduate teacher training degree courses, please email the UCAS Statistics Unit at stats@ucas.ac.uk

The Teaching Agency (TA) is responsible for information on provision of other teacher training programmes, such as the Graduate Teacher Programme (GTP), Registered Teacher Programme (RTP), School Direct and Overseas Trained Teacher Programme (OTTP). If you require statistics for applications to these programmes, please call the Teaching Information Line on 0800 389 2500 or 0800 085 0971 for Welsh speakers.

GTTR training providers' code names
used in this report

Code name	Training provider's name
ABRDN	University of Aberdeen
ABWTH	Aberystwyth University
ARU	Anglia Ruskin University
BANGR	Bangor University
BASPA	Bath Spa University
BATH	University of Bath
BCITY	Birmingham City University
BEC	Billericay Educational Consortium (SCITT)
BED	University of Bedfordshire
BGUC	Bishop Grosseteste University College Lincoln
BIRM	The University of Birmingham
BPDES	Bournemouth, Poole and Dorset East SCITT
BRC	Bradford College
BRISL	University of Bristol
BRITN	University of Brighton
BROM	Bromley Schools' Collegiate (SCITT)
BRUNL	Brunel University
BSTP	The Bedfordshire Schools Training Partnership (SCITT)
BUCB	University College Birmingham
BUWE	Bristol, University of the West of England
CAM	University of Cambridge (Faculty of Education)
CANCC	Canterbury Christ Church University
CHICH	University of Chichester
CHSTR	University of Chester
CITT	Cornwall School-Centred Initial Teacher Training (SCITT)
COLSC	Colchester Teacher Training Consortium (SCITT)
CPTT	Cumbria Primary Teacher Training (SCITT)
CSP	Cornwall SCITT Partnership (3-11)
CSSD	Central School of Speech and Drama
CTG	Chiltern Training Group (SCITT)
CUWIC	Cardiff Metropolitan University (UWIC)
DERBY	University of Derby
DEVON	Devon Secondary Teacher Training Group (SCITT)
DORT	Dorset Teacher Training Partnership (SCITT)
DPTTG	Devon Primary SCITT Training Group
DSAS	Durham Secondary Applied SCITT
DUND	University of Dundee
DUR	The University of Durham
EANGL	University of East Anglia
EDINB	The University of Edinburgh
EHU	Edge Hill University
ELOND	University of East London
EPSTG	Essex Primary Schools Training Group (SCITT)
EXETR	University of Exeter
FORES	Forest Independent Primary Collegiate (SCITT)
GATE	Gateshead 3-7 SCITT
GLASG	University of Glasgow

**GTTR training providers' code names
used in this report**

Code name	Training provider's name
GLOS	University of Gloucestershire
GOLD	Goldsmiths (University of London)
GRAND	Grand Union Training Partnership (SCITT)
GREEN	University of Greenwich
GSC	Gloucestershire SCITT Consortium
HARS	Hastings & Rother SCITT
HERTS	University of Hertfordshire
HFE	High Force Education (SCITT)
HIBC	Hibernia College
HUDDS	University of Huddersfield
HULL	The University of Hull
INEL	Institute of Education, University of London
JEPS	Jewish Teacher Training Partnership (SCITT)
KCL	King's College London, University of London
KEELE	Keele University
KING	Kingston University
KMT	Kent and Medway Training (SCITT)
LBRO	Loughborough University
LDBS	London Diocesan Board for Schools (SCITT)
LDSS	Leeds SCITT
LEEDS	University of Leeds
LEICR	University of Leicester
LEICS	Leicester and Leicestershire SCITT
LETAS	Leeds Trinity University College
LHOPE	Liverpool Hope University
LINS	The Learning Institute (SCITT)
LJM	Liverpool John Moores University
LMU	Leeds Metropolitan University
LONMT	London Metropolitan University
LONSB	London South Bank University
MANU	The University of Manchester
MIDDX	Middlesex University
MIDES	Mid Essex SCITT Consortium
MMU	The Manchester Metropolitan University
NEP	North East Partnership (SCITT)
NETT	North Essex Teacher Training (NETT)
NEWC	Newcastle University
NORTH	Northumbria University
NOSS	The National SCITT in Outstanding Primary Schools
NOTRE	Nottingham Trent University
NOTTM	The University of Nottingham
NPART	Northumbria DT Partnership (SCITT)
NPORT	Newport, University of Wales
NTON	University of Northampton
NTPP	Northampton Teacher Training Partnership (SCITT)
NTYN	North Tyneside 3-7 SCITT

**GTTR training providers' code names
used in this report**

Code name	Training provider's name
NWMAN	Newman University College
OXF	Oxford University
OXFD	Oxford Brookes University
PCP	Primary Catholic Partnership (SCITT)
PILG	Pilgrim Partnership (SCITT)
PLYM	University of Plymouth
PMARJ	University College Plymouth MARJON
POOLE	Borough of Poole SCITT
PORT	University of Portsmouth
PPS	Portsmouth Primary SCITT
RAD	Royal Academy of Dance
READG	The University of Reading
ROE	Roehampton University
ROS	The Robert Owen Group (SCITT)
SELS	SCITT in East London Schools
SHEFD	The University of Sheffield
SHIRE	Shire Foundation (SCITT)
SHU	Sheffield Hallam University
SMARY	St Mary's University College
SMU	Swansea Metropolitan University
SOTON	University of Southampton
SOUCO	South Coast SCITT Consortium
STAFF	Staffordshire University
STEP	Somerset SCITT Consortium
STRAT	The University of Strathclyde
SUND	University of Sunderland
SUSX	University of Sussex
SWIND	Swindon SCITT
SWTT	South West Teacher Training (SCITT)
TITAN	The Titan Partnership Ltd (SCITT)
TPC	The Thames Primary Consortium (SCITT)
UOC	University of Cumbria
WANDS	Wandsworth Primary Schools' Consortium (SCITT)
WARWK	The University of Warwick
WIN	University of Winchester
WMC	West Midlands Consortium (SCITT)
WOLVN	University of Wolverhampton
WORCS	University of Worcester
YORK	The University of York
YSJ	York St John University

Tables for the 2012 applications year

Important note

The figures in this report for the applications years 2006 to 2008 do not include deferred applicants or duplicate applications. If you require statistics for these applications years that include deferred and duplicate applications, please email stats@ucas.ac.uk.

The figures in this report for the applications years 2009 to 2012 do include deferred and duplicate applications.

TABLE A

Summary of applicants

	Male	Female	Total
Number of acceptances	7,231	17,452	24,683
Number of unplaced	10,105	17,984	28,089
Number of withdrawals	845	1,885	2,730
Total	18,181	37,321	55,502

TABLE A1

Summary of applicants and acceptances 2006-2012

	2006	2007	2008	2009	2010	2011	2012
Acceptances	26,704	25,217	25,244	27,421	26,050	23,975	24,683
Unplaced/withdrawn	32,191	28,714	26,372	35,717	41,239	37,925	30,819
Total number of applicants	58,895	53,931	51,616	63,138	67,289	61,900	55,502

TABLE A1-1

Percentage changes in the numbers of applicants, acceptances and withdrawn/unplaced applicants compared with the previous year 2007-2012

	Percentage change compared with previous year					
	2007	2008	2009	2010	2011	2012
Acceptances	-5.57	0.11	8.62	-5.00	-7.97	2.95
Unplaced/withdrawn	-10.80	-8.16	35.44	15.46	-8.04	-18.74
Total number of applicants	-8.43	-4.29	22.32	6.57	-8.01	-10.34

Graph for table A1-1

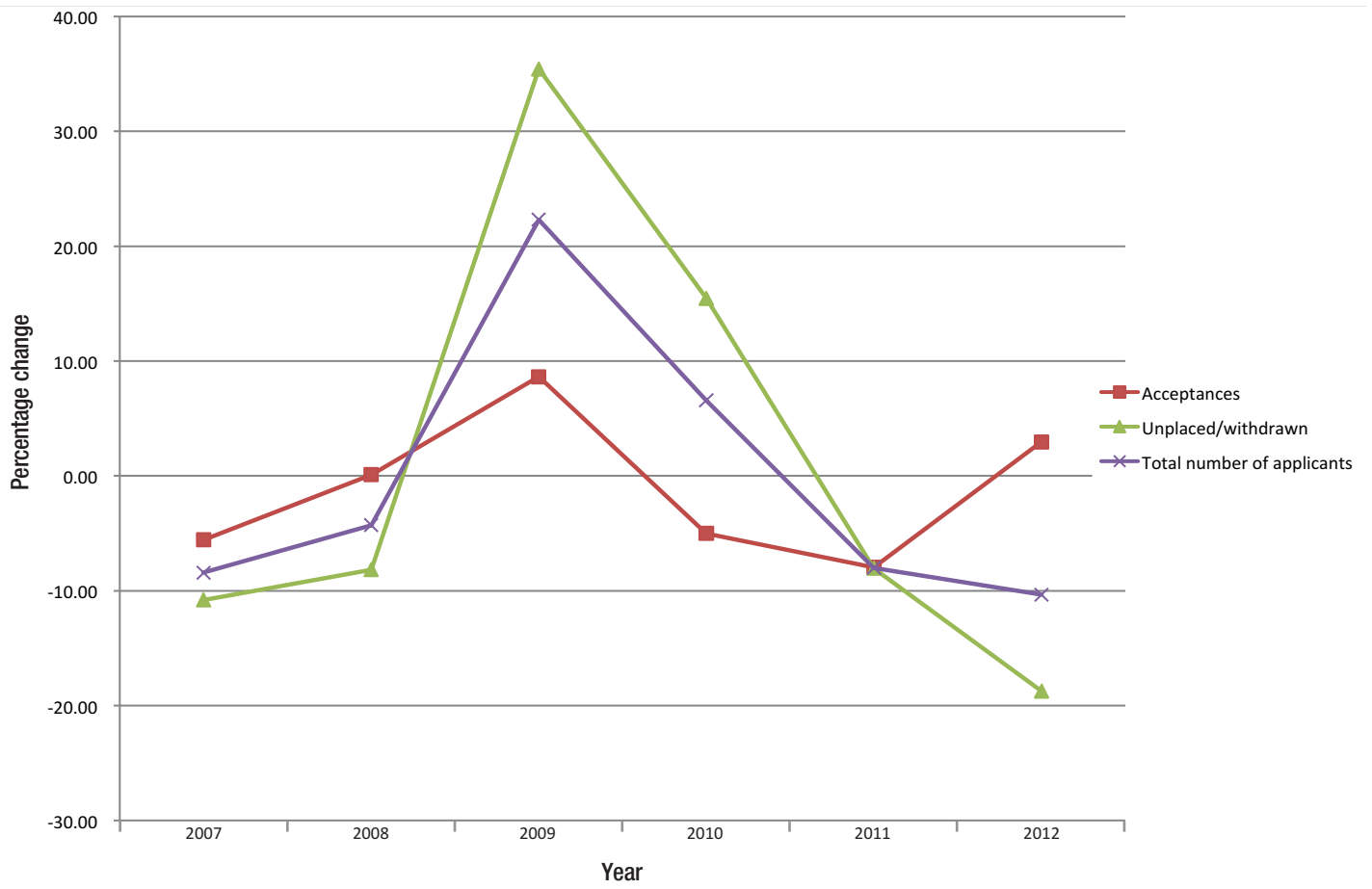

TABLE A2

Summary of applicants by gender 2006-2012

	2006	2007	2008	2009	2010	2011	2012
Male	18,893	17,071	16,391	21,544	23,158	20,348	18,181
Female	40,002	36,860	35,225	41,594	44,131	41,552	37,321
Total number of applicants	58,895	53,931	51,616	63,138	67,289	61,900	55,502

FIGURE 2

Applicants by gender 2006-2012

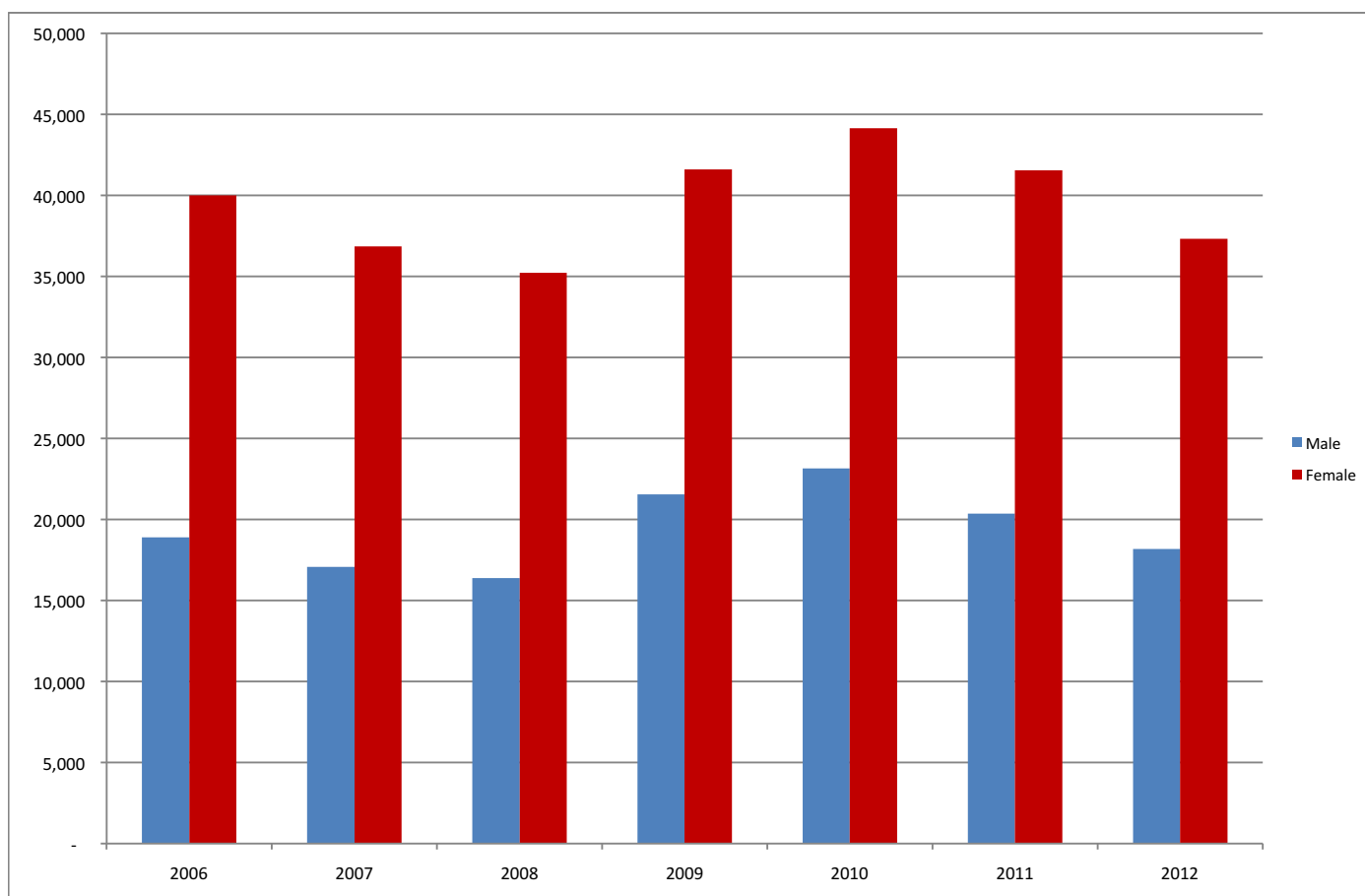

TABLE A2-1

Percentage changes in the numbers of applicants by gender compared with the previous year 2007-2012

	2007	2008	2009	2010	2011	2012
Male	-9.64	-3.98	31.44	7.49	-12.13	-10.65
Female	-7.85	-4.44	18.08	6.10	-5.84	-10.18
Total number of applicants	-8.43	-4.29	22.32	6.57	-8.01	-10.34

FIGURE 3

Graph for table A2-1

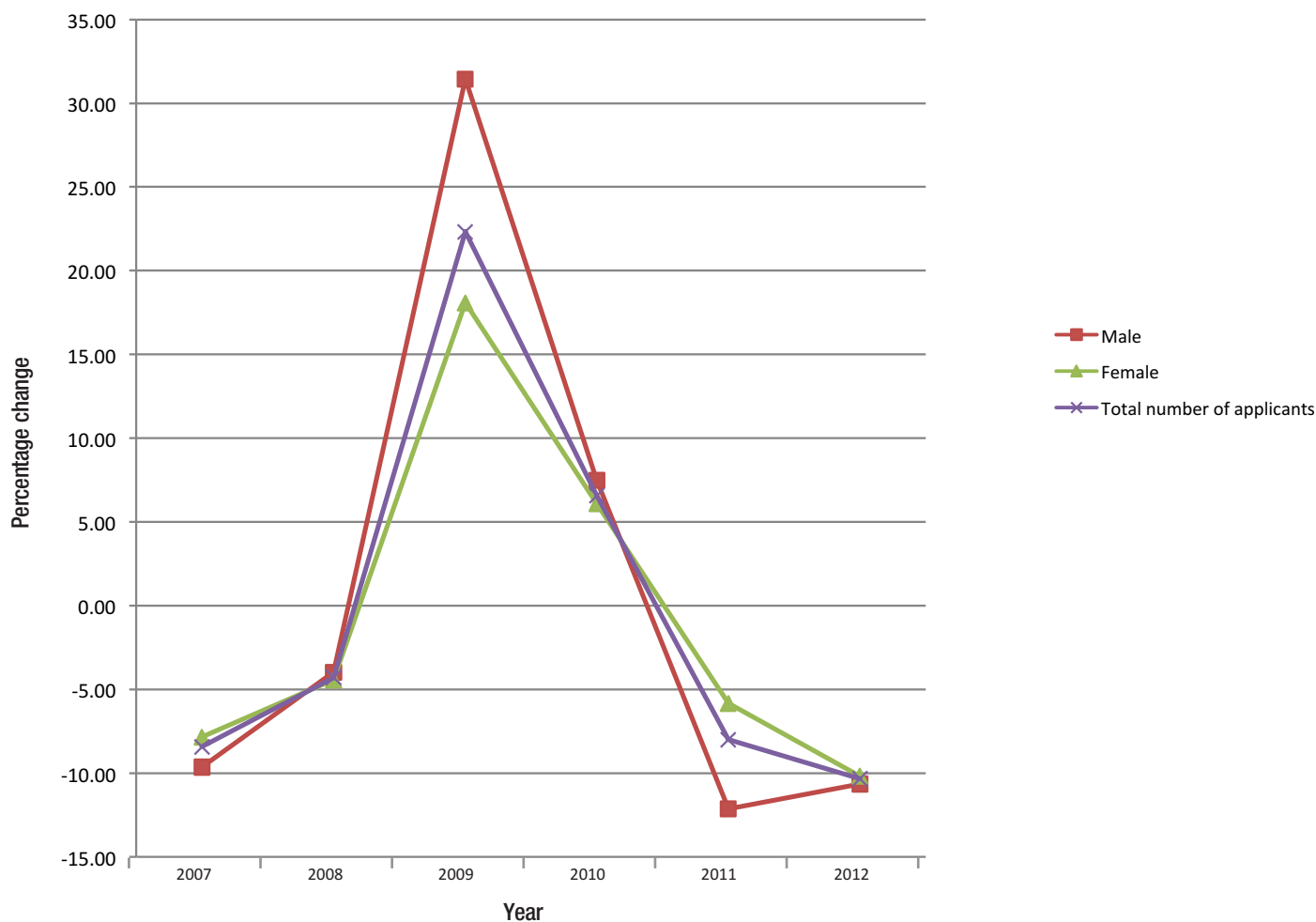

TABLE A3

Summary of applicants in Extra and Clearing

Due to a system change we are no longer able to produce this table. It last appeared in the 2005 Annual Statistical Report.

TABLE A4

Analysis of applicants by age and outcome

Age	Acceptances		Withdrawals		Unplaced		Total	
	Male	Female	Male	Female	Male	Female	Male	Female
20-22	1,949	6,229	192	596	2,301	5,340	4,442	12,165
23-24	1,704	4,368	174	425	2,192	3,970	4,070	8,763
25-26	1,011	2,109	95	233	1,391	2,302	2,497	4,644
27-28	597	1,132	78	137	844	1,326	1,519	2,595
29-30	423	711	47	88	612	904	1,082	1,703
31-35	597	1,031	77	146	983	1,579	1,657	2,756
36-40	386	813	71	93	665	1,113	1,122	2,019
41-45	282	658	45	107	503	779	830	1,544
46-50	165	313	46	44	338	483	549	840
51 and over	117	88	20	16	276	188	413	292
Total	7,231	17,452	845	1,885	10,105	17,984	18,181	37,321

FIGURE 4

Applicants by outcome

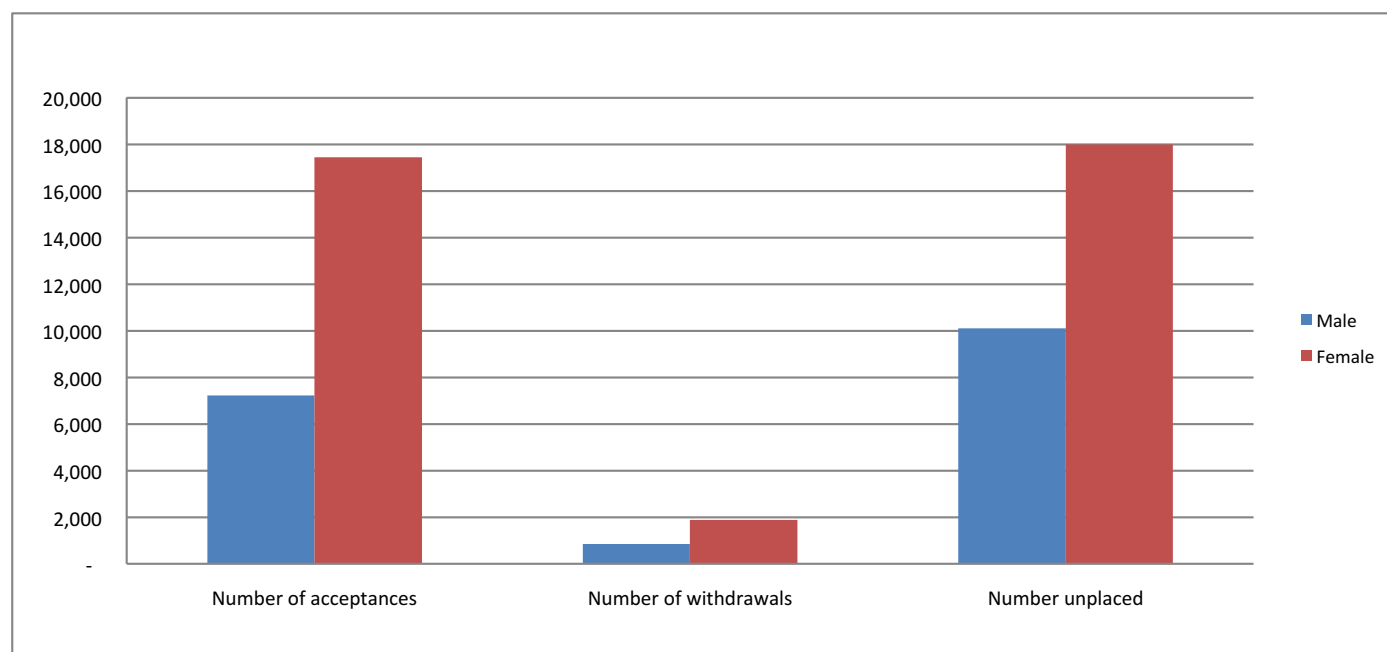

TABLE B

Summary of applicants accepted for PGCE Courses 2010-2012

Courses			2010	Acceptances 2011	2012
Arts	Art	Male	113	57	58
		Female	473	307	315
	Drama	Male	47	40	48
		Female	268	211	202
	History	Male	254	257	220
		Female	387	359	369
	Music	Male	233	115	153
		Female	313	215	165
	Religious Education	Male	205	114	106
		Female	523	324	333
Arts Total		Male	852	583	585
		Female	1,964	1,416	1,384
		Total	2,816	1,999	1,969
Languages	Classics	Male	10	7	9
		Female	19	20	16
	English	Male	365	342	354
		Female	1,365	1,255	1,187
	Community Languages	Male	5	3	-
		Female	13	12	-
	French	Male	140	91	103
		Female	456	392	412
	German	Male	41	47	46
		Female	113	104	102
	Italian	Male	3	-	-
		Female	10	6	8
	Japanese	Male	-	-	-
		Female	-	-	-
	Modern Foreign Languages	Male	83	106	103
		Female	292	295	408
	Russian	Male	-	-	-
		Female	-	-	-
	Spanish	Male	50	55	48
		Female	177	136	207
	Urdu	Male	-	-	-
		Female	-	3	-
	Welsh	Male	14	8	11
		Female	34	48	34
Languages Total		Male	714	662	677
		Female	2,482	2,272	2,379
		Total	3,196	2,934	3,056
Specialist Subjects	Adult Education	Male	179	194	195
		Female	298	346	438
	Design Technology	Male	335	195	150
		Female	581	409	367
	Home Economics	Male	12	6	3
		Female	97	87	78
	Physical Education	Male	425	326	296
		Female	406	289	303
Specialist Subject Total		Male	951	721	644
		Female	1,382	1,131	1,186
		Total	2,333	1,852	1,830

Continued overleaf

TABLE B continued

Courses			Acceptances		
			2010	2011	2012
Sciences	Biology	Male	338	227	205
		Female	607	505	526
	Chemistry	Male	292	336	285
		Female	385	514	408
	Combined Science	Male	355	210	119
		Female	438	221	155
	Environmental Science	Male	-	-	-
		Female	3	-	-
	Geology	Male	3	-	-
		Female	-	-	-
	Information Technology	Male	530	348	255
		Female	298	231	165
	Mathematics	Male	929	856	850
		Female	952	955	879
	Physics	Male	340	416	470
		Female	157	207	223
	Psychology	Male	12	3	5
		Female	42	29	37
Sciences Total		Male	2,799	2,397	2,189
		Female	2,883	2,664	2,395
		Total	5,682	5,061	4,584
Social Sciences	Business Studies	Male	232	130	90
		Female	332	172	114
	Citizenship	Male	68	62	45
		Female	151	97	87
	Economics	Male	3	3	8
		Female	-	-	4
	Geography	Male	286	251	241
		Female	452	424	409
	Modern Studies	Male	8	15	16
		Female	20	11	16
	Social Studies	Male	27	21	16
		Female	129	58	66
Social Sciences Total		Male	624	482	416
		Female	1,085	763	696
		Total	1,709	1,245	1,112
Secondary		Male	5,940	4,845	4,511
		Female	9,796	8,246	8,040
		Total	15,736	13,091	12,551
Primary		Male	2,036	2,267	2,690
		Female	7,990	8,438	9,316
		Total	10,026	10,705	12,006
Middle		Male	92	48	30
		Female	196	131	96
		Total	288	179	126
Total		Male	8,068	7,160	7,231
		Female	17,982	16,815	17,452
Grand Total			26,050	23,975	24,683
Target allocations for 2012 entry					
	England	Scotland	Wales	Total	
Primary - including Middle Years	11,943	605	450	12,998	
Secondary	12,167	920	835	13,922	
Totals	24,110	1,525	1,285	26,920	

Sources: Teaching Agency (England)
 Welsh Assembly Government (Wales)
 Scottish Funding Council (Scotland)

Please note '-' means a cell count of 0, 1 or 2.

TABLE B1

Summary of those accepted for middle years age range PGCE courses 2010-2012

Courses		2010	Acceptances 2011	2012
Middle	Male	-	-	-
(7-14 years Key Stages 2 and 3)	Female	9	-	-
	Total	11	-	-
Middle Named Subject	Male	90	48	30
(7-14 years Key Stages 2 and 3)	Female	187	131	96
	Total	277	179	126
	Grand Total	288	179	126

Please note '-' means a cell count of 0, 1 or 2.

TABLE B2

Summary of those accepted for primary age range PGCE courses 2010-2012

Courses		2010	Acceptances 2011	2012
Lower Primary	Male	174	165	194
(3/5-8 years Key Stage 1)	Female	1,759	1,811	2,152
	Total	1,933	1,976	2,346
Lower Primary Named Subject	Male	-	-	-
(3/5-8 years Key Stage 1)	Female	-	-	-
	Total	-	-	-
Primary	Male	1,505	1,628	1,848
(3/5-11 years Key Stages 1 and 2)	Female	5,004	5,392	5,661
	Total	6,509	7,020	7,509
Primary Named Subject	Male	74	80	86
(3/5-11 years Key Stages 1 and 2)	Female	414	300	353
	Total	488	380	439
Upper Primary	Male	229	344	534
(7-11 years Key Stage 2)	Female	606	781	1,038
	Total	835	1,125	1,572
Upper Primary Named Subject	Male	54	49	28
(7-11 years Key Stage 2)	Female	207	154	112
	Total	261	203	140
Total	Male	2,036	2,267	2,690
	Female	7,990	8,438	9,316
Grand Total		10,026	10,705	12,006

Please note '-' means a cell count of 0, 1 or 2.

TABLE C

Numbers of accepted applicants by subject and by training provider

Institution	Arts					Classics				Specialist Subjects			
	ART	DRAMA	HISTORY	MUSIC	RE	CLASSICS	ENGLISH	MODERN LANGUAGES*	WELSH	ADULT EDUCATION	DESIGN TECHNOLOGY	HOME ECONOMICS	PHYSICAL EDUCATION
ABRDN	-	8	12	-	11	-	15	11	-	-	-	11	-
ABWTH	-	15	15	-	-	-	29	14	5	-	-	-	-
ARU	-	-	-	-	-	-	11	10	-	-	-	-	-
BANGR	10	-	-	6	10	-	-	-	7	-	-	-	28
BASPA	9	-	-	7	8	-	22	18	-	-	9	-	11
BATH	-	-	14	-	-	-	14	11	-	-	-	-	14
BCITY	24	16	-	24	-	-	-	-	-	106	16	-	-
BEC	-	-	-	-	-	-	-	-	-	-	-	-	-
BED	-	7	-	-	-	-	11	5	-	-	-	-	19
BGUC	-	-	-	-	4	-	6	-	-	-	-	-	-
BIRM	-	-	19	-	22	-	31	30	-	-	-	-	21
BPDES	-	-	-	-	-	-	-	5	-	-	4	-	-
BRC	-	-	-	-	-	-	-	-	-	17	-	4	-
BRISL	-	-	16	13	8	-	32	34	-	-	-	-	-
BRITN	17	14	-	-	15	-	18	14	-	-	18	-	-
BROM	-	-	3	-	-	-	5	5	-	-	-	-	-
BRUNL	-	-	-	-	-	-	18	-	-	-	-	-	15
BSTP	3	-	3	-	-	-	5	-	-	-	-	-	-
BUCB	-	-	-	-	-	-	-	-	-	-	-	-	-
BUWE	20	-	15	-	-	-	25	20	-	23	26	-	-
CAM	16	-	19	17	13	13	20	19	-	-	13	-	-
CANCC	15	-	18	6	11	-	36	21	-	-	6	-	-
CHICH	-	-	13	-	13	-	13	6	-	-	6	-	27
CHSTR	-	8	-	-	10	-	-	18	-	-	-	-	10
CITT	-	-	-	5	-	-	16	-	-	-	3	-	-
COLSC	-	-	-	-	-	-	5	4	-	-	4	-	6
CPTT	-	-	-	-	-	-	-	-	-	-	-	-	-
CSP	-	-	-	-	-	-	-	-	-	-	-	-	-
CSSD	-	14	-	-	-	-	12	-	-	-	-	-	-
CTG	-	-	-	3	-	-	5	-	-	-	-	-	4
CUWIC	25	13	12	19	-	-	21	29	18	-	20	-	39
DERBY	-	-	-	-	-	-	-	-	-	31	-	-	-
DEVON	-	14	-	6	-	-	-	6	-	-	-	-	-
DORT	-	-	-	-	-	-	-	-	-	-	-	-	-
DPTTG	-	-	-	-	-	-	-	-	-	-	-	-	-
DSAS	8	-	7	-	-	-	-	-	-	-	-	-	-
DUND	-	-	-	-	-	-	-	-	-	-	-	11	-
DUR	-	-	9	8	8	-	36	17	-	-	-	-	15
EANGL	-	-	18	-	10	-	23	15	-	-	-	-	21
EDINB	13	17	10	15	-	-	22	16	-	-	12	-	23
EHU	11	-	17	13	17	-	43	30	-	91	20	-	19
ELOND	-	-	-	-	-	-	17	20	-	-	9	-	13
EPSTG	-	-	-	-	-	-	-	-	-	-	-	-	-
EXETR	-	19	31	-	22	-	39	27	-	-	15	-	41
FORES	-	-	-	-	-	-	-	-	-	-	-	-	-
GATE	-	-	-	-	-	-	-	-	-	-	-	-	-
GLASG	9	-	9	-	6	-	19	26	-	-	-	-	-
GLOS	5	-	6	-	8	-	13	12	-	-	-	-	7
GOLD	17	10	-	-	-	-	23	51	-	-	23	-	-
GRAND	-	-	-	-	-	-	-	-	-	-	-	-	-
GREEN	-	-	-	11	-	-	-	14	-	-	25	-	12
GSC	-	-	-	6	-	-	-	-	-	-	3	-	-
HARS	-	-	-	-	-	-	-	-	-	-	-	-	-
HERTS	9	-	-	-	-	-	13	12	-	-	-	-	-
HFE	-	-	-	-	-	-	-	-	-	-	-	-	-
HIBC	-	-	-	-	-	-	-	-	-	-	-	-	-
HUDDS	-	-	-	11	-	-	-	-	-	124	10	-	-
HULL	-	-	10	-	-	-	12	14	-	-	-	-	-
INEL	32	-	48	23	18	-	121	71	-	-	-	-	-
JEPS	-	-	-	-	-	-	-	-	-	-	-	-	-
KCL	-	-	-	-	10	12	18	29	-	-	-	-	-
KEELE	-	-	16	-	-	-	18	16	-	-	-	-	-
KING	-	-	-	-	-	-	-	23	-	-	-	-	-
KMT	-	-	-	-	-	-	8	8	-	-	-	-	-

* includes subject conversion courses

TABLE C continued

Sciences									Social Sciences						PRIMARY	MIDDLE	TOTAL
BIOLOGY	CHEMISTRY	COMBINED SCIENCE	ENVIRONMENTAL SCIENCE	GEOLOGY	INFO TECHNOLOGY	MATHEMATICS*	PHYSICS	PSYCHOLOGY	BUSINESS STUDIES	CITIZENSHIP	ECONOMICS	GEOGRAPHY	MODERN STUDIES	SOCIAL SCIENCES			
12	3	-	-	-	-	15	-	-	9	-	-	10	10	-	84	-	213
14	5	-	-	-	5	-	5	-	-	-	-	16	-	-	-	-	123
6	5	-	-	-	6	11	5	-	-	-	-	-	-	-	174	-	228
17	8	-	-	-	-	13	5	-	-	-	-	-	-	-	184	-	288
8	-	11	-	-	7	22	11	-	-	-	-	-	-	-	372	-	515
16	13	-	-	-	6	15	11	-	-	-	-	-	-	-	-	17	131
-	-	10	-	-	-	23	5	-	-	-	-	-	-	-	235	-	459
-	-	-	-	-	-	-	-	-	-	-	-	-	-	-	23	-	23
4	-	5	-	-	6	11	3	-	-	-	-	-	-	-	118	4	193
-	-	5	-	-	-	12	-	-	-	-	-	-	-	-	292	-	324
14	19	-	-	-	-	47	7	-	-	-	-	26	-	-	125	-	361
-	3	-	-	-	-	5	-	-	-	-	-	-	-	-	-	-	20
-	5	-	-	-	10	6	8	-	-	11	-	4	-	4	119	-	191
10	16	-	-	-	-	32	12	-	-	18	-	18	-	-	-	-	209
7	9	19	-	-	13	22	10	-	-	-	-	10	-	-	182	-	368
3	3	-	-	-	-	4	-	-	-	-	-	3	-	-	-	-	29
13	8	-	-	-	9	29	13	-	-	-	-	-	-	-	178	-	283
-	3	-	-	-	-	3	3	-	-	-	-	-	-	-	-	-	24
-	-	-	-	-	-	-	-	-	-	-	-	-	-	-	60	-	60
-	6	-	-	-	-	28	11	-	-	-	-	14	-	-	127	-	315
16	17	-	-	-	-	20	13	-	-	-	-	19	-	-	199	-	414
13	-	23	-	-	8	16	15	9	3	25	-	24	-	7	233	53	542
-	-	12	-	-	-	14	-	-	-	-	-	-	-	-	132	13	249
6	-	10	-	-	-	22	7	-	-	-	-	-	-	-	84	-	175
4	3	-	-	-	3	6	-	-	-	-	-	-	-	-	-	-	42
-	-	6	-	-	4	5	-	-	-	-	-	-	-	-	-	-	34
-	-	-	-	-	-	-	-	-	-	-	-	-	-	-	30	-	30
-	-	-	-	-	-	-	-	-	-	-	-	-	-	-	34	-	34
-	-	-	-	-	-	-	-	-	-	-	-	-	-	-	-	-	26
-	-	5	-	-	-	-	-	-	-	-	-	3	-	-	-	-	29
17	10	-	-	-	12	22	13	-	-	-	-	-	-	-	126	-	396
-	-	-	-	-	-	-	-	-	-	-	-	-	-	-	111	-	142
-	-	-	-	-	-	-	-	-	-	-	-	-	-	-	-	-	26
-	-	-	-	-	-	-	-	-	-	-	-	-	-	-	26	-	26
-	-	9	-	-	-	5	-	-	-	-	-	-	-	-	39	-	39
-	5	-	-	-	-	8	5	-	-	-	-	-	-	6	-	-	37
11	16	-	-	-	-	19	21	-	-	-	-	12	-	-	64	-	93
14	15	-	-	-	-	22	7	-	-	-	-	18	-	-	104	-	276
15	10	-	-	-	-	14	9	-	-	-	-	7	-	-	203	-	366
34	4	12	-	-	44	55	16	-	24	-	-	14	-	-	103	-	286
6	9	-	-	-	17	29	15	-	-	-	-	-	-	-	294	-	758
-	-	-	-	-	-	-	-	-	-	-	-	-	-	-	344	11	490
-	-	-	-	-	-	-	-	-	-	-	-	-	-	-	35	-	35
27	15	-	-	-	-	36	10	-	-	-	-	28	-	-	216	-	526
-	-	-	-	-	-	-	-	-	-	-	-	-	-	-	10	-	10
-	-	-	-	-	-	-	-	-	-	-	-	-	-	-	50	-	50
10	9	-	-	-	8	21	7	-	7	-	-	10	8	-	110	-	259
4	6	-	-	-	-	10	6	-	-	-	-	11	-	-	155	-	243
9	15	-	-	-	-	27	8	-	-	-	-	12	-	-	194	-	389
-	-	-	-	-	-	-	-	-	-	-	-	-	-	-	-	-	8
4	-	7	-	-	11	29	5	-	-	-	-	-	-	-	219	-	337
-	-	-	-	-	-	-	-	-	6	-	-	-	-	-	-	-	18
-	-	-	-	-	-	-	-	-	-	-	-	-	-	-	-	-	-
5	-	9	-	-	-	16	-	-	5	-	-	-	-	-	209	-	278
-	-	-	-	-	-	-	-	-	-	-	-	-	-	-	32	-	32
-	-	-	-	-	-	-	-	-	-	-	-	-	-	-	-	-	-
-	6	-	-	-	-	7	-	-	5	-	-	-	-	-	17	-	195
10	8	-	-	-	-	14	12	-	-	-	-	15	-	-	147	-	242
18	29	-	-	-	21	53	28	-	19	22	-	66	-	21	309	-	899
-	-	-	-	-	-	-	-	-	-	-	-	-	-	-	30	-	30
15	26	-	-	-	19	33	31	-	-	-	-	-	-	-	-	-	193
11	10	-	-	-	3	18	4	-	-	-	-	15	-	-	28	-	141
5	6	-	-	-	-	19	4	-	-	-	-	-	-	-	159	-	216
4	4	-	-	-	-	7	-	-	7	-	-	-	-	-	-	-	40

* includes subject conversion courses

TABLE C continued

Institution	Arts					Classics				Specialist Subjects			
	ART	DRAMA	HISTORY	MUSIC	RE	CLASSICS	ENGLISH	MODERN LANGUAGES*	WELSH	ADULT EDUCATION	DESIGN TECHNOLOGY	HOME ECONOMICS	PHYSICAL EDUCATION
LBRO	-	-	-	-	-	-	-	-	-	-	14	-	33
LDBS	-	-	-	-	-	-	-	-	-	-	-	-	-
LDSS	4	-	-	5	-	-	-	-	-	-	5	-	-
LEEDS	-	-	-	-	-	-	37	27	-	-	-	-	-
LEICR	-	-	-	-	-	-	22	22	-	-	-	-	-
LEICS	-	-	-	-	-	-	-	-	-	-	-	-	-
LETAS	-	-	8	-	17	-	12	24	-	-	-	-	-
LHOPE	-	18	22	16	22	-	25	22	-	-	-	-	-
LINS	-	-	-	-	-	-	6	-	-	-	-	-	-
LJM	20	-	-	-	-	-	-	25	-	-	10	-	38
LMU	-	-	-	-	-	-	-	-	-	-	-	-	17
LONMT	-	-	-	-	-	-	18	23	-	-	-	-	15
LONSB	-	-	-	-	-	-	-	-	-	-	-	-	-
MANU	-	-	-	-	-	-	30	38	-	-	14	-	-
MIDDX	-	12	-	20	-	-	13	12	-	-	-	-	-
MIDES	3	-	-	-	-	-	4	3	-	-	-	-	-
MMU	21	18	18	27	14	-	57	45	-	-	9	24	-
NEP	-	-	-	-	-	-	-	-	-	-	-	-	31
NETT	-	-	-	-	-	-	-	-	-	-	-	-	-
NEWC	-	-	7	-	5	-	14	23	-	-	-	-	-
NORTH	15	-	-	-	-	-	-	-	-	-	-	-	-
NOSS	-	-	-	-	-	-	-	-	-	-	-	-	-
NOTRE	-	-	-	7	-	-	10	-	-	-	15	-	-
NOTTM	-	-	24	-	-	-	42	35	-	-	-	-	-
NPART	-	-	-	-	-	-	-	-	-	-	17	-	-
NPORT	-	-	-	-	-	-	-	-	-	40	13	-	-
NTON	-	-	-	-	-	-	-	-	-	-	-	-	-
NTPP	-	-	-	-	-	-	-	-	-	-	-	-	-
NTYN	-	-	-	-	-	-	-	-	-	-	-	-	-
NWMAN	-	-	-	-	14	-	17	8	-	-	-	-	8
OXF	-	-	19	-	14	-	26	29	-	-	-	-	-
OXFD	-	-	-	-	-	-	21	19	-	28	-	-	-
PCP	-	-	-	-	-	-	-	-	-	-	-	-	-
PILG	-	-	-	-	-	-	-	-	-	-	-	-	-
PLYM	9	8	-	7	-	-	7	-	-	38	-	-	-
PMARJ	-	-	-	-	7	-	9	28	-	-	-	-	9
POOLE	-	-	-	-	-	-	-	-	-	-	-	-	-
PORT	-	-	-	-	-	-	25	31	-	-	-	-	-
PPS	-	-	-	-	-	-	-	-	-	-	-	-	-
RAD	-	21	-	-	-	-	-	-	-	-	-	-	-
READG	8	7	6	8	-	-	13	18	-	-	-	-	5
ROE	-	-	13	-	13	-	28	20	-	-	26	-	-
ROS	-	-	-	-	-	-	-	3	-	-	-	-	-
SELS	-	-	-	-	-	-	-	-	-	-	-	-	-
SHEFD	-	-	-	-	-	-	23	30	-	-	-	-	-
SHIRE	-	-	-	-	-	-	-	-	-	-	-	-	-
SHU	-	-	-	-	7	-	21	20	-	53	48	-	9
SMARY	-	-	-	-	17	-	-	23	-	-	-	-	-
SMU	16	-	24	-	25	-	40	25	12	-	20	-	-
SOTON	-	-	4	-	7	-	13	20	-	-	-	-	11
SOUCO	-	-	-	-	-	-	-	-	-	-	-	-	-
STAFF	-	-	-	-	-	-	-	-	-	-	6	-	-
STEP	-	-	-	-	-	-	-	-	-	-	-	-	-
STRAT	19	-	24	11	18	-	65	22	3	-	24	30	22
SUND	-	-	-	-	-	-	11	-	-	82	16	-	-
SUSX	-	-	14	11	-	-	12	12	-	-	-	-	-
SWIND	-	-	-	-	-	-	7	4	-	-	3	-	-
SWTT	-	-	-	-	-	-	-	-	-	-	-	-	-
TITAN	-	-	-	-	-	-	-	-	-	-	-	-	-
TPC	-	-	-	-	-	-	-	-	-	-	-	-	-
UOC	14	-	19	10	16	-	28	66	-	-	7	-	14
WANDS	-	-	-	-	-	-	-	-	-	-	-	-	-
WARWK	-	11	17	-	-	-	26	23	-	-	-	-	-
WIN	-	-	-	-	-	-	-	-	-	-	-	-	-

* includes subject conversion courses

TABLE C continued

Sciences									Social Sciences						PRIMARY	MIDDLE	TOTAL
BIOLOGY	CHEMISTRY	COMBINED SCIENCE	ENVIRONMENTAL SCIENCE	GEOLOGY	INFO TECHNOLOGY	MATHEMATICS*	PHYSICS	PSYCHOLOGY	BUSINESS STUDIES	CITIZENSHIP	ECONOMICS	GEOGRAPHY	MODERN STUDIES	SOCIAL SCIENCES			
4	13	-	-	-	-	-	27	-	-	-	-	-	-	-	-	-	91
-	-	-	-	-	-	-	-	-	-	-	-	-	-	-	-	49	49
5	-	3	-	-	6	-	-	-	-	-	-	4	-	-	-	-	33
14	24	-	-	-	-	28	12	-	-	-	-	-	-	-	127	-	269
13	7	-	-	-	-	19	11	-	-	10	-	11	-	14	157	-	287
-	-	-	-	-	-	-	-	-	-	-	-	-	-	-	32	-	32
-	-	-	-	-	-	19	-	-	6	-	-	-	-	-	20	-	106
10	11	-	-	-	7	29	4	-	-	-	-	21	-	-	280	-	487
3	-	-	-	-	3	-	-	-	-	-	-	-	-	3	-	-	21
8	-	3	-	-	14	17	11	-	-	-	-	-	-	-	36	7	191
-	-	-	-	-	-	-	-	-	-	-	-	-	-	-	73	-	90
-	7	-	-	-	-	16	-	-	-	14	-	-	-	-	136	-	231
-	-	-	-	-	-	15	-	-	-	-	-	-	-	-	197	-	212
18	27	-	-	-	-	49	35	-	13	-	-	-	-	-	168	-	392
7	-	9	-	-	16	22	8	-	19	13	-	12	-	-	121	-	284
-	-	4	-	-	-	-	-	-	-	-	-	4	-	-	-	-	20
33	28	15	-	-	-	46	25	8	11	-	-	36	-	21	270	-	726
-	-	-	-	-	-	-	-	-	-	-	-	-	-	-	-	-	31
6	11	-	-	-	-	20	8	-	-	-	-	11	-	-	91	-	196
-	-	-	-	-	-	-	-	-	-	-	-	-	-	-	194	-	209
-	-	-	-	-	-	-	-	-	-	-	-	-	-	-	52	-	52
5	12	4	-	-	17	21	4	-	4	-	-	-	-	-	77	-	176
38	20	-	-	-	-	51	16	-	-	-	-	24	-	-	-	-	250
-	-	-	-	-	-	-	-	-	-	-	-	-	-	6	-	-	23
-	-	-	-	-	-	-	-	-	-	-	-	-	-	-	-	-	53
-	-	-	-	-	-	-	-	-	-	-	-	-	-	-	117	-	117
-	-	3	-	-	-	-	-	-	-	-	-	-	-	-	-	-	4
-	-	16	-	-	13	15	-	-	-	7	-	-	-	-	35	-	35
14	16	-	-	-	-	28	16	-	-	-	-	22	-	-	153	14	265
-	-	8	-	-	-	21	17	-	-	-	-	-	-	-	-	-	184
-	-	-	-	-	-	-	-	-	-	-	-	-	-	-	267	-	381
-	-	-	-	-	-	-	-	-	-	-	-	-	-	-	33	-	33
-	-	-	-	-	-	-	-	-	-	-	-	-	-	-	35	-	35
5	6	-	-	-	-	11	-	-	-	-	-	8	-	-	99	-	199
-	6	-	-	-	-	3	5	-	-	-	-	5	-	-	131	-	205
-	-	-	-	-	-	-	-	-	-	-	-	-	-	-	29	-	29
8	-	9	-	-	-	13	4	-	10	-	-	11	-	-	-	-	111
-	-	-	-	-	-	-	-	-	-	-	-	-	-	-	12	-	12
-	-	-	-	-	-	-	-	-	-	-	-	-	-	-	-	-	21
5	13	-	-	-	6	18	14	-	-	-	-	-	-	-	99	-	220
7	6	-	-	-	-	24	8	-	-	-	-	-	-	-	247	-	392
-	-	4	-	-	-	5	-	-	-	3	-	-	-	-	37	-	60
-	-	-	-	-	-	-	-	-	-	-	-	-	-	-	31	-	31
5	8	-	-	-	-	23	13	-	-	-	-	16	-	-	-	-	118
-	-	-	-	-	-	-	-	-	-	-	-	-	-	-	8	-	8
9	17	-	-	-	29	44	14	-	8	9	-	-	-	-	168	-	456
6	10	23	-	-	-	32	5	-	-	-	-	19	-	-	200	-	337
19	17	5	-	-	18	39	11	-	17	-	-	18	-	-	163	-	469
8	11	-	-	-	14	33	17	-	-	-	-	11	-	-	123	-	272
-	-	-	-	-	-	-	-	-	-	-	-	-	-	-	30	-	30
-	-	-	-	-	5	7	-	-	-	-	12	-	-	-	21	-	53
-	-	-	-	-	-	-	-	-	-	-	-	-	-	-	-	-	-
26	19	-	-	-	9	41	7	-	-	-	-	25	14	-	192	-	571
9	3	-	-	-	14	21	3	-	16	-	-	13	-	-	33	-	221
-	18	-	-	-	-	12	9	-	-	-	-	-	-	-	34	7	131
-	-	-	-	-	-	6	-	-	-	-	-	-	-	-	-	-	28
-	-	-	-	-	-	-	-	-	-	-	-	-	-	-	-	-	6
-	-	-	-	-	-	-	-	-	-	-	-	-	-	-	-	-	-
11	9	-	-	-	8	30	5	-	-	-	-	20	-	-	4	-	4
-	-	-	-	-	-	-	-	-	-	-	-	-	-	-	481	-	738
-	-	-	-	-	-	-	-	-	-	-	-	-	-	-	30	-	30
13	13	-	-	-	-	19	6	-	-	-	-	-	-	-	174	-	302
-	-	-	-	-	-	-	-	-	-	-	-	-	-	-	136	-	136

* includes subject conversion courses

TABLE C continued

Institution	Arts					Classics				Specialist Subjects			
	ART	DRAMA	HISTORY	MUSIC	RE	CLASSICS	ENGLISH	MODERN LANGUAGES*	WELSH	ADULT EDUCATION	DESIGN TECHNOLOGY	HOME ECONOMICS	PHYSICAL EDUCATION
WMC	-	-	-	-	-	-	-	-	-	-	-	-	3
WOLVN	-	-	-	-	-	-	16	18	-	-	6	-	18
WORCS	-	-	15	-	-	-	25	17	-	-	16	-	18
YORK	-	-	13	-	-	-	21	22	-	-	-	-	-
YSJ	-	-	-	-	15	-	-	-	-	-	-	-	-
Total	373	250	589	318	439	25	1,541	1,445	45	633	517	81	599

* includes subject conversion courses

Please note '-' means a cell count of 0, 1 or 2.

TABLE C continued

Sciences									Social Sciences								
BIOLOGY	CHEMISTRY	COMBINED SCIENCE	ENVIRONMENTAL SCIENCE	GEOLOGY	INFO TECHNOLOGY	MATHEMATICS*	PHYSICS	PSYCHOLOGY	BUSINESS STUDIES	CITIZENSHIP	ECONOMICS	GEOGRAPHY	MODERN STUDIES	SOCIAL SCIENCES	PRIMARY	MIDDLE	TOTAL
-	-	-	-	-	-	-	-	-	-	-	-	-	-	-	-	-	6
7	12	-	-	-	8	30	8	12	-	-	-	-	-	-	117	-	252
7	-	14	-	-	-	18	6	13	7	-	-	-	-	-	222	-	379
10	16	-	-	-	-	33	6	-	-	-	-	-	-	-	-	-	121
-	-	-	-	-	-	-	-	-	-	-	-	-	-	-	145	-	160
731	693	274	-	-	420	1,729	693	42	204	132	12	650	32	82	12,006	126	24,683

* includes subject conversion courses

TABLE C1

Numbers of accepted applicants for modern language courses by training provider

(The numbers shown below are included in the modern languages column of Table C.)

Institution	FRENCH	GERMAN	ITALIAN	JAPANESE	MANDARIN	RUSSIAN	SPANISH	URDU	TOTAL
ABRDN	9	-	-	-	-	-	-	-	11
ABWTH	3	6	-	-	-	-	5	-	14
BIRM	19	4	-	-	-	-	7	-	30
BRISL	20	4	-	-	-	-	4	-	28
CANCC	14	-	-	-	-	-	6	-	21
CHSTR	10	-	-	-	-	-	6	-	18
DEVON	3	-	-	-	-	-	-	-	6
DUR	12	3	-	-	-	-	-	-	17
EANGL	3	-	-	-	-	-	4	-	9
EDINB	11	3	-	-	-	-	-	-	16
EHU	11	5	-	-	-	-	13	-	30
ELOND	13	-	-	-	-	-	6	-	20
EXETR	10	17	-	-	-	-	-	-	27
GLASG	16	-	-	-	-	-	10	-	26
GOLD	16	6	-	-	12	-	16	-	51
GRAND	-	-	-	-	-	-	-	-	-
GREEN	14	-	-	-	-	-	-	-	14
HERTS	10	-	-	-	-	-	-	-	12
HULL	5	4	-	-	-	-	5	-	14
INEL	-	-	-	-	9	-	-	-	10
KCL	18	3	-	-	-	-	8	-	29
KEELE	11	3	-	-	-	-	-	-	16
KING	9	5	-	-	-	-	9	-	23
LEEDS	12	3	-	-	-	-	12	-	27
LEICR	20	-	-	-	-	-	-	-	22
LETAS	7	5	-	-	-	-	12	-	24
LHOPE	8	-	-	-	-	-	12	-	22
LJM	12	-	-	-	-	-	10	-	22
MANU	16	7	-	-	-	-	15	-	38
MMU	22	9	-	-	-	-	14	-	45
NEWC	11	3	-	-	-	-	9	-	23
OXF	26	3	-	-	-	-	-	-	29
PORT	13	-	8	-	-	-	8	-	31
READG	12	-	-	-	-	-	4	-	18
SHEFD	10	8	-	-	-	-	10	-	29
SMU	20	-	-	-	-	-	4	-	25
SOTON	12	3	-	-	-	-	5	-	20
STRAT	17	-	-	-	-	-	4	-	22
SWTT	-	-	-	-	-	-	-	-	-
UOC	35	10	-	-	-	-	21	-	66
WARWK	7	7	-	-	-	-	8	-	22
WORCS	-	-	-	-	-	-	-	-	4
YORK	14	8	-	-	-	-	-	-	22
Total	515	148	10	-	24	-	255	-	956

The figures in Table C1 above only include students who are training to teach French, German, Italian, Japanese, Mandarin, Russian, Spanish or Urdu as a single subject at secondary level. Students who are training to teach more than one modern language at secondary level or to teach modern languages at primary level are not included in the above figures.

See Table C for the total number of students training to teach modern languages at secondary level.

Please note '-' means a cell count of 0, 1 or 2.

TABLE C2

Numbers of accepted applicants for subject conversion courses by training provider

Institution	INFORMATION TECHNOLOGY	MIDDLE NAMED SUBJECT	MATHEMATICS	MODERN LANGUAGES	COMBINED SCIENCE	DESIGN TECHNOLOGY	MUSIC	BUSINESS STUDIES	GRAND TOTAL
BIRM	-	-	22	-	-	-	-	-	22
BRISL	-	-	-	8	-	-	-	-	8
CANCC	-	-	-	6	-	-	-	-	6
CHSTR	-	-	-	-	-	-	-	-	-
ELOND	-	-	-	5	-	-	-	-	5
GLASG	-	-	-	8	-	-	-	-	8
GREEN	-	-	-	-	-	5	-	-	5
HERTS	-	-	-	4	-	-	-	-	4
KCL	-	-	-	12	-	-	-	-	12
KEELE	-	-	-	-	-	-	-	-	-
LEEDS	-	-	-	8	-	-	-	-	8
LEICR	-	-	-	5	-	-	-	-	5
LHOPE	-	-	-	4	-	-	-	-	4
LJM	-	-	-	4	-	-	-	-	4
NEWC	-	-	-	3	-	-	-	-	3
OXF	-	-	-	16	-	-	-	-	16
PORT	-	-	-	7	-	-	-	-	7
SHEFD	-	-	-	7	-	-	-	-	7
SHU	-	-	-	-	-	9	-	-	9
SMU	-	-	-	7	-	-	-	-	7
STRAT	-	-	-	4	-	-	-	-	4
SUND	-	-	-	-	-	7	-	-	7
UOC	-	-	-	13	-	-	-	-	13
WARWK	-	-	-	3	-	-	-	-	3
YORK	-	-	-	4	-	-	-	-	4
Total	-	-	23	131	-	21	-	-	175

Please note '-' means a cell count of 0, 1 or 2.

TABLE D

Numbers of accepted applicants for primary age range courses by training provider

Institution	Male							Female							Grand Total
	LPR	LPRS	PR	PRS	UPR	UPRS	Total	LPR	LPRS	PR	PRS	UPR	UPRS	Total	
ABRDN	-	-	18	-	-	-	18	-	-	66	-	-	-	66	84
ARU	-	-	32	3	-	-	35	34	-	100	5	-	-	139	174
BANGR	6	-	-	-	44	-	50	77	-	-	-	57	-	134	184
BASPA	8	-	57	-	27	-	92	83	-	164	-	33	-	280	372
BCITY	5	-	44	-	-	-	49	60	-	126	-	-	-	186	235
BEC	-	-	5	-	-	-	5	-	-	18	-	-	-	18	23
BED	-	-	29	-	-	-	30	24	-	64	-	-	-	88	118
BGUC	14	-	-	-	63	-	77	112	-	-	-	103	-	215	292
BIRM	3	-	18	-	-	-	21	26	-	78	-	-	-	104	125
BRC	-	-	25	-	-	-	26	-	-	87	6	-	-	93	119
BRITN	-	-	41	-	-	-	42	32	-	108	-	-	-	140	182
BRUNL	-	-	29	-	-	-	29	-	-	149	-	-	-	149	178
BUCB	3	-	-	-	-	-	3	57	-	-	-	-	-	57	60
BUWE	5	-	-	-	26	-	31	46	-	-	-	50	-	96	127
CAM	4	-	27	-	-	-	31	50	-	118	-	-	-	168	199
CANCC	8	-	-	-	45	-	54	49	-	-	-	117	13	179	233
CHICH	-	-	41	-	-	-	41	-	-	91	-	-	-	91	132
CHSTR	3	-	15	-	-	-	18	33	-	33	-	-	-	66	84
CPTT	-	-	8	-	-	-	8	-	-	22	-	-	-	22	30
CSP	-	-	6	-	-	-	6	10	-	18	-	-	-	28	34
CUWIC	-	-	7	-	25	-	32	-	-	54	-	40	-	94	126
DERBY	-	-	-	-	24	-	25	24	-	-	4	58	-	86	111
DORT	-	-	6	-	-	-	6	-	-	20	-	-	-	20	26
DPTTG	-	-	13	-	-	-	13	-	-	26	-	-	-	26	39
DUND	-	-	8	-	-	-	8	-	-	56	-	-	-	56	64
DUR	-	-	24	-	-	-	24	-	-	80	-	-	-	80	104
EANGL	-	-	8	3	26	-	39	60	-	57	16	31	-	164	203
EDINB	-	-	15	-	-	-	15	-	-	88	-	-	-	88	103
EHU	5	-	77	-	-	-	82	78	-	134	-	-	-	212	294
ELOND	4	-	90	-	-	-	94	14	-	236	-	-	-	250	344
EPSTG	-	-	4	-	-	-	4	-	-	31	-	-	-	31	35
EXETR	3	-	-	29	-	20	52	27	-	-	62	-	75	164	216
FORES	-	-	-	-	-	-	-	-	-	8	-	-	-	8	10
GATE	10	-	-	-	-	-	10	40	-	-	-	-	-	40	50
GLASG	-	-	21	-	-	-	21	-	-	89	-	-	-	89	110
GLOS	-	-	36	-	-	-	36	37	-	82	-	-	-	119	155
GOLD	5	-	-	-	28	7	40	55	-	-	-	75	24	154	194
GREEN	-	-	50	-	-	-	50	-	-	169	-	-	-	169	219
HERTS	-	-	-	-	37	-	39	73	-	-	-	97	-	170	209
HFE	-	-	10	-	-	-	10	-	-	22	-	-	-	22	32
HUDDS	-	-	3	-	-	-	3	-	-	14	-	-	-	14	17
HULL	6	-	21	-	-	-	27	57	-	63	-	-	-	120	147
INEL	-	-	53	6	-	-	59	-	-	226	24	-	-	250	309
JEPS	-	-	3	-	-	-	3	-	-	27	-	-	-	27	30
KEELE	-	-	8	-	-	-	8	-	-	20	-	-	-	20	28
KING	-	-	35	3	-	-	40	22	-	83	14	-	-	119	159
LDBS	6	-	4	-	-	-	10	19	-	20	-	-	-	39	49
LEEDS	7	-	-	-	37	-	44	44	-	-	-	39	-	83	127
LEICR	3	-	-	-	31	-	34	34	-	-	7	82	-	123	157
LEICS	-	-	6	-	-	-	6	-	-	26	-	-	-	26	32
LETAS	-	-	5	-	-	-	5	-	-	15	-	-	-	15	20
LHOPE	-	-	58	7	-	-	66	21	-	169	24	-	-	214	280
LJM	-	-	-	-	-	-	-	35	-	-	-	-	-	35	36
LMU	-	-	15	-	-	-	17	22	-	34	-	-	-	56	73
LONMT	-	-	15	-	-	-	16	57	-	63	-	-	-	120	136
LONSB	-	-	13	-	16	-	31	46	-	77	-	43	-	166	197
MANU	-	-	40	-	-	-	41	-	-	112	15	-	-	127	168
MIDDX	-	-	29	-	-	-	31	21	-	69	-	-	-	90	121

TABLE D continued

Institution	Male							Female							Grand Total
	LPR	LPRS	PR	PRS	UPR	UPRS	Total	LPR	LPRS	PR	PRS	UPR	UPRS	Total	
MMU	-	-	47	-	-	-	49	29	-	186	6	-	-	221	270
NEWC	-	-	37	-	-	-	37	-	-	54	-	-	-	54	91
NORTH	-	-	38	-	-	-	38	-	-	156	-	-	-	156	194
NOSS	-	-	16	-	-	-	16	-	-	36	-	-	-	36	52
NOTRE	-	-	17	-	-	-	17	-	-	60	-	-	-	60	77
NTON	4	-	24	-	-	-	28	20	-	69	-	-	-	89	117
NTYN	5	-	-	-	-	-	5	30	-	-	-	-	-	30	35
NWMAN	3	-	27	8	-	-	38	22	-	73	20	-	-	115	153
OXFD	3	-	64	-	-	-	67	52	-	148	-	-	-	200	267
PCP	-	-	8	-	-	-	8	-	-	25	-	-	-	25	33
PILG	-	-	3	-	-	-	5	14	-	16	-	-	-	30	35
PLYM	3	-	23	-	-	-	26	23	-	50	-	-	-	73	99
PMARJ	4	-	27	-	-	-	32	20	-	77	-	-	-	99	131
POOLE	-	-	7	-	-	-	7	-	-	22	-	-	-	22	29
PPS	-	-	-	-	-	-	-	3	-	7	-	-	-	10	12
READG	-	-	14	-	-	-	15	26	-	47	11	-	-	84	99
ROE	8	-	-	-	26	-	34	129	-	-	-	84	-	213	247
ROS	9	-	-	-	-	-	9	28	-	-	-	-	-	28	37
SELS	-	-	6	-	-	-	6	-	-	25	-	-	-	25	31
SHIRE	-	-	-	-	-	-	-	-	-	7	-	-	-	7	8
SHU	3	-	34	-	-	-	37	29	-	102	-	-	-	131	168
SMARY	-	-	43	-	-	-	43	-	-	157	-	-	-	157	200
SMU	7	-	-	-	35	-	42	70	-	-	-	51	-	121	163
SOTON	-	-	26	-	-	-	27	-	-	91	5	-	-	96	123
SOUCO	-	-	11	-	-	-	11	-	-	19	-	-	-	19	30
STAFF	-	-	4	-	-	-	4	-	-	17	-	-	-	17	21
STEP	-	-	-	-	-	-	-	-	-	-	-	-	-	-	-
STRAT	-	-	41	-	-	-	41	-	-	151	-	-	-	151	192
SUND	-	-	8	-	-	-	8	-	-	23	-	-	-	25	33
SUSX	-	-	-	-	13	-	13	-	-	-	-	21	-	21	34
TPC	-	-	-	-	-	-	-	-	-	-	-	-	-	-	4
UOC	4	-	119	3	-	-	126	42	-	306	7	-	-	355	481
WANDS	-	-	5	-	-	-	5	9	-	16	-	-	-	25	30
WARWK	6	-	-	17	-	-	23	28	-	-	123	-	-	151	174
WIN	-	-	37	-	-	-	37	-	-	99	-	-	-	99	136
WOLVN	-	-	24	-	-	-	24	-	-	93	-	-	-	93	117
WORCS	-	-	61	-	-	-	62	43	-	117	-	-	-	160	222
YSJ	6	-	-	-	29	-	35	54	-	-	-	56	-	110	145
Total	194	-	1,848	86	534	28	2,690	2,152	-	5,661	353	1,038	112	9,316	12,006

LPR = lower primary (3/5-8 years Key Stage 1)

PR = primary (3/5-8 years Key Stages 1 and 2)

UPR = upper primary (7-11 years Key Stage 2)

LPRS = lower primary specialised subjects (3/5-8 years Key Stage 1)

PRS = primary specialised subjects (3/5-11 years Key Stages 1 and 2)

UPRS = upper primary specialised subjects (7-11 years Key Stage 2)

Please note '-' means a cell count of 0, 1 or 2.

TABLE D1

Numbers of accepted applicants for middle years age range courses by training provider

Institution	Male			Female			Grand Total
	MID	MIDNS	Total	MID	MIDNS	Total	
BATH	-	8	8	-	9	9	17
BED	-	-	-	-	4	4	4
CANCC	-	17	17	-	36	36	53
CHICH	-	3	3	-	10	10	13
ELOND	-	-	-	-	11	11	11
LJM	-	-	-	-	7	7	7
NWMAN	-	-	-	-	12	12	14
SUSX	-	-	-	-	7	7	7
Total	-	30	30	-	96	96	126

MID = middle years (7-14 years Key Stages 2 and 3)

MIDNS = middle years named subject (7-14 years Key Stages 2 and 3)

Please note '-' means a cell count of 0, 1 or 2.

TABLE E

Classification of applicants who were finally not accepted

Subjects	Withdrawal			Unplaced			Grand Total
	Male	Female	Total	Male	Female	Total	
Art	5	53	58	165	708	873	931
Drama	4	35	39	127	595	722	761
History	41	51	92	747	599	1,346	1,438
Music	17	22	39	174	116	290	329
RE	16	36	52	137	255	392	444
Classics	-	4	5	12	36	48	53
English	46	189	235	561	1,388	1,949	2,184
Modern Languages	35	118	153	195	548	743	896
Welsh	-	-	3	-	8	8	11
Adult Education	9	34	43	112	211	323	366
Design Technology	14	26	40	75	157	232	272
Home Economics	-	5	5	3	43	46	51
Physical Education	32	22	54	1,389	802	2,191	2,245
Biology	40	95	135	212	425	637	772
Chemistry	42	60	102	253	336	589	691
Combined Science	17	23	40	276	190	466	506
Geology	-	-	-	-	-	-	-
Information Technology	29	10	39	144	85	229	268
Mathematics	114	137	251	889	713	1,602	1,853
Physics	48	33	81	253	118	371	452
Psychology	-	11	11	29	83	112	123
Business Studies	18	20	38	235	238	473	511
Citizenship	7	11	18	53	113	166	184
Economics	-	-	-	5	-	7	9
Geography	38	64	102	159	143	302	404
Modern Studies	-	-	4	39	35	74	78
Social Sciences	-	17	18	51	166	217	235
Primary	250	780	1,030	2,905	8,707	11,612	12,642
Middle	6	9	15	42	58	100	115
Not specified in Clearing	11	15	26	863	1,105	1,968	1,994
Total	845	1,885	2,730	10,105	17,984	28,089	30,819

Please note '-' means a cell count of 0, 1 or 2.

TABLE F**Numbers of applicants placed at their chosen training providers**

1st Choice	2nd Choice	3rd Choice	4th Choice	Extra	Clearing	Total
16,303	2,938	776	367	1,830	2,469	24,683

TABLE G**Applicants taking examinations and equivalency tests**

Number of applicants who were taking English and mathematics GCSEs or equivalent qualifications or seeking equivalency tests to satisfy course entry requirements.

	Acceptances	Withdrawals	Unplaced	Total
Taking English	69	12	160	241
Taking maths	193	27	470	690
Taking English and maths	35	4	128	167
Equivalency test in English	40	7	97	144
Equivalency test in maths	85	16	299	400
Equivalency tests in English and maths	32	4	125	161
Equivalency test in English and taking maths	-	-	3	3
Equivalency test in maths and taking English	6	-	4	10
Not applicable*	24,223	2,660	26,803	53,686
Total	24,683	2,730	28,089	55,502

* These applicants already met the English language and mathematics qualification requirements for entry to PGCE courses when they applied.

Please note '-' means a cell count of 0, 1 or 2.

TABLE H

Analysis of applicants and outcome by ethnic group (detailed)

Ethnic group (detailed)	Acceptances				Withdrawals				Unplaced				Total		
	M	F	T	%	M	F	T	%	M	F	T	%	M	F	T
White	6,099	14,505	20,604	48.0	683	1,505	2,188	5.1	7,383	12,773	20,156	46.9	14,165	28,783	42,948
Black Caribbean	55	192	247	36.3	-	16	18	2.6	116	300	416	61.1	173	508	681
Black African	124	220	344	18.7	29	30	59	3.2	665	773	1,438	78.1	818	1,023	1,841
Black Other	8	27	35	26.5	-	-	3	2.3	31	63	94	71.2	40	92	132
Indian	136	484	620	36.9	11	61	72	4.3	239	751	990	58.9	386	1,296	1,682
Pakistani	142	394	536	31.0	20	45	65	3.8	359	767	1,126	65.2	521	1,206	1,727
Bangladeshi	64	192	256	35.1	6	20	26	3.6	148	300	448	61.4	218	512	730
Chinese	14	62	76	32.5	3	13	16	6.8	38	104	142	60.7	55	179	234
Asian Other	52	101	153	31.6	7	10	17	3.5	100	214	314	64.9	159	325	484
White and Black Caribbean	30	131	161	41.7	5	16	21	5.4	59	145	204	52.8	94	292	386
White and Black African	19	45	64	39.3	-	6	7	4.3	38	54	92	56.4	58	105	163
White and Asian	74	140	214	43.6	15	19	34	6.9	90	153	243	49.5	179	312	491
Other mixed	28	162	190	48.6	8	15	23	5.9	55	123	178	45.5	91	300	391
Other	63	159	222	32.8	11	24	35	5.2	139	280	419	62.0	213	463	676
Unknown	323	638	961	32.7	43	103	146	5.0	645	1,184	1,829	62.3	1,011	1,925	2,936
Grand Total	7,231	17,452	24,683	44.5	845	1,885	2,730	4.9	10,105	17,984	28,089	50.6	18,181	37,321	55,502

M = male F = female T = total

All GTTR training providers operate an equal opportunities policy on admissions. To enable training providers to monitor the implementation of this policy, the GTTR invited applicants to indicate which of the categories shown in the above table broadly corresponded with their ethnic groups.

Please note '-' means a cell count of 0, 1 or 2.

TABLE H1

Analysis of applicants and outcome by ethnic group (detailed)

Age	Ethnic group (detailed) of applicants															Total
	a	f	g	h	i	j	k	l	m	n	o	p	q	r	s	
Middle Years																
Accepted	-	-	-	-	-	-	-	-	-	-	-	-	-	-	-	-
Withdrawn	-	-	-	-	-	-	-	-	-	-	-	-	-	-	-	-
Unplaced	-	-	-	-	-	-	-	-	-	-	-	-	-	-	-	-
Total	-	-	-	-	-	-	-	-	-	-	-	-	-	-	-	-
Middle Named Subject																
Accepted	101	-	-	-	3	5	-	-	-	-	-	-	3	-	7	126
Withdrawn	12	-	-	-	-	-	-	-	-	-	-	-	-	-	-	15
Unplaced	73	-	4	-	-	3	-	-	-	-	-	-	-	-	8	100
Total	186	3	5	-	5	8	-	-	3	3	3	-	5	3	15	241
Grand Total	186	3	5	-	5	8	-	-	3	3	3	-	5	3	15	241

Key for Tables H1 and H2	h Black Other	l Chinese	p White and Asian
a White	i Indian	m Asian Other	q Mixed Other
f Black Caribbean	j Pakistani	n White and Black Caribbean	r Other
g Black African	k Bangladeshi	o White and Black African	s Unknown

Please note '-' means a cell count of 0, 1 or 2.

TABLE H2

Analysis of applicants to primary age range courses by ethnic group (detailed)

Age	Ethnic group (detailed) of applicants															Total
	a	f	g	h	i	j	k	l	m	n	o	p	q	r	s	
Lower Primary (3/5-8 years Key Stage 1)																
Accepted	2,058	25	28	5	71	41	11	5	11	15	5	13	23	10	25	2,346
Withdrawn	145	-	4	-	5	4	-	-	-	-	-	-	-	-	-	167
Unplaced	1,649	31	79	9	70	75	29	5	26	21	8	15	11	34	71	2,133
Total	3,852	58	111	14	146	120	40	10	37	36	14	30	35	45	98	4,646
Lower Primary Named Subject (3/5-8 years Key Stage 1)																
Accepted	-	-	-	-	-	-	-	-	-	-	-	-	-	-	-	-
Withdrawn	-	-	-	-	-	-	-	-	-	-	-	-	-	-	-	-
Unplaced	-	-	-	-	-	-	-	-	-	-	-	-	-	-	-	-
Total	-	-	-	-	-	-	-	-	-	-	-	-	-	-	-	-
Primary (5-11 years Key Stages 1 and 2)																
Accepted	6,309	69	62	9	193	162	102	17	35	55	24	64	56	54	298	7,509
Withdrawn	570	5	6	-	19	14	7	3	4	8	-	11	6	8	33	695
Unplaced	5,933	104	223	22	267	348	133	24	50	45	11	66	33	88	626	7,973
Total	12,812	178	291	32	479	524	242	44	89	108	35	141	95	150	957	16,177
Primary Named Subject (5-11 years Key Stages 1 and 2)																
Accepted	392	-	-	-	7	6	-	-	3	3	-	3	4	-	11	439
Withdrawn	25	-	-	-	-	-	-	-	-	-	-	-	-	-	3	30
Unplaced	126	-	6	-	4	-	-	-	-	-	-	-	-	5	26	174
Total	543	-	8	-	12	8	-	4	3	3	3	3	4	8	40	643
Upper Primary (7-11 years Key Stage 2)																
Accepted	1,421	20	14	-	26	12	8	3	3	4	-	14	15	7	21	1,572
Withdrawn	109	-	-	-	3	-	-	-	-	-	-	-	-	-	-	124
Unplaced	1,018	14	25	-	44	27	14	-	6	10	-	17	7	14	28	1,229
Total	2,548	34	40	4	73	40	23	6	10	16	4	31	24	22	50	2,925
Upper Primary Named Subject (7-11 years Key Stage 2)																
Accepted	129	-	-	-	-	-	-	-	-	-	-	-	-	-	8	140
Withdrawn	12	-	-	-	-	-	-	-	-	-	-	-	-	-	-	14
Unplaced	77	-	4	-	-	-	-	-	-	-	-	-	-	-	14	102
Total	218	-	4	-	-	-	-	-	-	-	-	-	-	-	23	256
Grand Total	19,973	273	454	51	710	692	306	65	141	165	58	206	159	227	1,168	24,648

Please note '-' means a cell count of 0, 1 or 2.

TABLE H3

Numbers of applicants by subject, age range and ethnic group (detailed)

Ethnic group (detailed)	Arts					Languages				Specialist Subjects			
	ART	DRAMA	HISTORY	MUSIC	RE	CLASSICS	ENGLISH	MODERN LANGUAGES*	WELSH	ADULT EDUCATION	DESIGN TECHNOLOGY	HOME ECONOMICS	PHYSICAL EDUCATION
White													
Accepted	337	232	548	283	373	24	1,332	1,061	44	486	424	76	575
Withdrawn	54	36	86	35	42	4	202	104	3	37	35	5	48
Unplaced	739	633	1,169	243	239	34	1,430	422	8	247	163	44	1,989
Total	1,130	901	1,803	561	654	62	2,964	1,587	55	770	622	125	2,612
Black Caribbean													
Accepted	-	5	3	4	4	-	23	9	-	11	11	-	7
Withdrawn	-	-	-	-	-	-	3	-	-	-	-	-	-
Unplaced	11	18	6	-	9	-	52	7	-	4	7	-	33
Total	13	24	10	6	14	-	78	16	-	15	18	-	41
Black African													
Accepted	-	-	-	-	4	-	8	24	-	26	6	-	-
Withdrawn	-	-	-	-	-	-	-	-	-	-	-	-	-
Unplaced	6	10	15	5	26	-	61	56	-	16	15	-	18
Total	7	11	17	7	30	-	71	80	-	43	23	-	19
Black Other													
Accepted	-	-	-	-	-	-	-	5	-	-	-	-	-
Withdrawn	-	-	-	-	-	-	-	-	-	-	-	-	-
Unplaced	4	3	3	-	-	-	8	-	-	-	-	-	7
Total	6	3	3	-	-	-	9	6	-	-	3	-	8
Indian													
Accepted	4	-	8	3	8	-	33	16	-	17	12	-	-
Withdrawn	-	-	-	-	-	-	4	-	-	-	-	-	-
Unplaced	20	12	18	3	19	-	68	10	-	15	7	-	15
Total	25	14	27	6	28	-	105	26	-	33	19	-	18
Pakistani													
Accepted	-	-	-	-	18	-	30	3	-	41	9	-	-
Withdrawn	-	-	-	-	-	-	4	-	-	-	-	-	-
Unplaced	4	-	9	-	29	-	71	11	-	10	7	-	16
Total	6	-	13	-	49	-	105	14	-	53	17	-	17
Bangladeshi													
Accepted	-	-	-	-	3	-	13	-	-	11	6	-	-
Withdrawn	-	-	-	-	-	-	3	-	-	-	-	-	-
Unplaced	6	-	9	-	16	-	43	-	-	4	-	-	5
Total	8	-	10	-	19	-	59	-	-	15	9	-	5
Chinese													
Accepted	-	-	-	4	-	-	-	15	-	-	-	-	-
Withdrawn	-	-	-	-	-	-	-	-	-	-	-	-	-
Unplaced	3	-	-	-	-	-	-	33	-	-	-	-	-
Total	4	-	-	4	-	-	-	50	-	-	-	-	3

* includes subject conversion courses.

TABLE H3 continued

Sciences									Social Sciences									
BIOLOGY	CHEMISTRY	COMBINED SCIENCE	ENVIRONMENTAL SCIENCE	GEOLOGY	INFO TECHNOLOGY	MATHEMATICS*	PHYSICS	PSYCHOLOGY	BUSINESS STUDIES	CITIZENSHIP	ECONOMICS	GEOGRAPHY	MODERN STUDIES	SOCIAL STUDIES	PRIMARY	MIDDLE	CLEARING†	TOTAL
595	544	231	-	-	273	1,234	561	34	148	77	9	596	31	64	10,309	101	-	20,604
103	81	32	-	-	21	163	63	9	26	10	-	89	3	12	861	12	11	2,188
387	311	348	-	-	93	722	201	81	224	46	4	225	70	126	8,803	73	1,081	20,156
1,085	936	611	-	3	387	2,119	825	124	398	133	14	910	104	202	19,973	186	1,092	42,948
-	3	4	-	-	8	12	3	-	4	8	-	4	-	3	115	-	-	247
-	-	-	-	-	-	-	-	-	-	-	-	-	-	-	7	-	-	18
7	9	4	-	-	3	22	-	3	7	7	-	-	-	7	151	-	45	416
9	13	8	-	-	12	35	3	3	11	15	-	4	-	10	273	3	46	681
14	28	-	-	-	21	62	17	-	4	13	-	-	-	-	106	-	-	344
3	4	-	-	-	3	14	5	-	3	-	-	-	-	-	11	-	3	59
57	68	24	-	-	43	297	33	4	60	27	-	9	-	10	337	4	234	1,438
74	100	27	-	-	67	373	55	5	67	41	-	11	-	13	454	5	237	1,841
-	-	-	-	-	-	3	-	-	-	-	-	-	-	-	17	-	-	35
-	-	-	-	-	-	-	-	-	-	-	-	-	-	-	-	-	-	3
3	-	-	-	-	-	8	-	-	-	-	-	-	-	-	33	-	12	94
4	-	-	-	-	3	11	3	-	3	-	-	-	-	-	51	-	12	132
19	21	4	-	-	23	99	22	-	8	4	-	8	-	3	297	3	-	620
-	4	-	-	-	-	13	-	-	3	3	-	-	-	-	28	-	-	72
41	41	17	-	-	17	95	14	10	25	15	-	3	-	18	385	-	119	990
61	66	23	-	-	41	207	37	12	36	22	3	12	-	23	710	5	121	1,682
21	35	11	-	-	37	62	9	3	14	7	-	-	-	4	221	5	-	536
4	3	-	-	-	-	12	-	-	3	-	-	-	-	-	19	-	4	65
41	53	20	-	-	27	123	22	7	59	20	-	6	-	16	452	3	117	1,126
66	91	33	-	-	66	197	33	11	76	29	-	7	-	20	692	8	121	1,727
18	11	6	-	-	13	36	-	-	3	6	-	4	-	-	121	-	-	256
-	-	-	-	-	-	4	-	-	-	-	-	-	-	-	8	-	-	26
14	14	5	-	-	8	44	8	-	14	16	-	-	-	10	177	-	50	448
34	27	11	-	-	21	84	10	-	17	22	-	5	-	13	306	-	51	730
4	4	-	-	-	-	13	3	-	-	-	-	-	-	-	27	-	-	76
-	-	-	-	-	-	6	-	-	-	-	-	-	-	-	5	-	-	16
6	7	-	-	-	-	23	4	-	4	-	-	-	-	-	33	-	19	142
11	11	-	-	-	-	42	8	-	4	-	-	-	-	-	65	-	19	234

* includes subject conversion courses.

† These are applicants whose applications were received at the GTTR after 30 June 2012 and were entered directly into Clearing. No course choices are recorded for these applicants, so if they subsequently withdrew their application or were unplaced at the end of the application cycle, it was not possible to include them in the figures for secondary teaching subjects, primary or middle years teaching. Applicants who went directly into Clearing and obtained a place have been included in the acceptance figures for the appropriate secondary teaching subject, primary or middle years teaching.

TABLE H3 continued

Ethnic group (detailed)	Arts					Languages				Specialist Subjects			
	ART	DRAMA	HISTORY	MUSIC	RE	CLASSICS	ENGLISH	MODERN LANGUAGES*	WELSH	ADULT EDUCATION	DESIGN TECHNOLOGY	HOME ECONOMICS	PHYSICAL EDUCATION
Asian Other													
Accepted	-	-	-	-	-	-	5	9	-	3	3	-	-
Withdrawn	-	-	-	-	-	-	-	-	-	-	-	-	-
Unplaced	5	-	4	-	3	-	12	12	-	3	-	-	4
Total	7	-	5	3	6	-	17	21	-	7	4	-	5
White and Black Caribbean													
Accepted	3	-	3	6	-	-	14	9	-	9	6	-	-
Withdrawn	-	-	-	-	-	-	-	-	-	-	-	-	-
Unplaced	8	5	6	3	6	-	16	-	-	-	3	-	24
Total	11	7	9	9	8	-	30	11	-	10	9	-	26
White and Black African													
Accepted	-	-	-	-	-	-	-	9	-	-	3	-	-
Withdrawn	-	-	-	-	-	-	-	-	-	-	-	-	-
Unplaced	-	3	5	-	-	-	6	8	-	-	-	-	-
Total	3	3	6	-	4	-	9	17	-	-	3	-	-
White and Asian													
Accepted	4	-	4	4	3	-	19	8	-	-	-	-	-
Withdrawn	-	-	-	-	-	-	-	-	-	-	-	-	-
Unplaced	5	10	7	3	4	5	23	5	-	3	3	-	14
Total	9	11	11	8	9	6	43	15	-	4	5	-	17
Mixed Other													
Accepted	3	3	-	-	4	-	9	23	-	3	4	-	-
Withdrawn	-	-	-	-	-	-	5	-	-	-	-	-	-
Unplaced	6	8	6	3	4	-	17	19	-	3	-	-	7
Total	9	11	7	4	8	-	31	44	-	6	4	-	9
Other													
Accepted	4	-	-	-	5	-	9	35	-	9	8	-	-
Withdrawn	-	-	-	-	-	-	-	6	-	-	-	-	-
Unplaced	19	4	13	-	6	-	19	30	-	-	-	-	9
Total	23	5	15	3	11	-	30	71	-	11	11	-	10
Unknown													
Accepted	6	4	13	10	12	-	44	219	-	15	20	-	6
Withdrawn	-	-	-	-	-	-	7	35	-	-	-	-	-
Unplaced	35	14	75	22	26	7	122	129	-	14	20	-	47
Total	43	18	90	34	40	7	173	383	-	29	40	-	53
Grand Total	1,304	1,011	2,027	647	883	78	3,725	2,341	56	999	789	132	2,844

* includes subject conversion courses.

TABLE H3 continued

Sciences									Social Sciences									
BIOLOGY	CHEMISTRY	COMBINED SCIENCE	ENVIRONMENTAL SCIENCE	GEOLOGY	INFO TECHNOLOGY	MATHEMATICS*	PHYSICS	PSYCHOLOGY	BUSINESS STUDIES	CITIZENSHIP	ECONOMICS	GEOGRAPHY	MODERN STUDIES	SOCIAL STUDIES	PRIMARY	MIDDLE	CLEARING†	TOTAL
6	8	3	-	-	6	29	11	-	-	-	-	3	-	-	53	-	-	153
-	-	-	-	-	-	3	-	-	-	-	-	-	-	-	5	-	-	17
12	18	4	-	-	6	71	13	-	5	3	-	3	-	4	83	-	43	314
20	27	8	-	-	13	103	25	-	6	5	-	6	-	6	141	3	43	484
4	3	-	-	-	3	10	-	-	-	-	-	-	-	-	77	-	-	161
-	-	-	-	-	-	3	-	-	-	-	-	-	-	-	10	-	-	21
7	-	5	-	-	4	5	-	-	3	6	-	-	-	5	78	-	15	204
13	5	7	-	-	7	18	-	-	3	7	-	-	-	6	165	3	15	386
-	-	-	-	-	-	7	-	-	-	-	-	-	-	-	34	-	-	64
-	-	-	-	-	-	-	-	-	-	-	-	-	-	-	-	-	-	7
-	3	-	-	-	-	13	3	-	-	-	-	-	-	-	22	-	10	92
4	3	-	-	-	-	22	3	-	-	-	-	-	-	-	58	3	10	163
11	8	3	-	-	5	28	8	-	-	-	-	3	-	-	95	-	-	214
4	-	-	-	-	3	-	-	-	-	-	-	-	-	-	13	-	-	34
4	3	5	-	-	-	16	4	-	5	-	-	3	-	-	98	-	18	243
19	12	8	-	-	10	45	13	-	8	3	-	8	-	-	206	-	18	491
5	5	-	-	-	-	14	9	-	-	-	-	-	-	-	98	3	-	190
-	-	-	-	-	-	-	-	-	-	-	-	-	-	-	9	-	-	23
4	6	-	-	-	-	7	-	-	-	4	-	-	-	6	52	-	19	178
10	11	3	-	-	-	22	11	-	-	5	-	-	-	7	159	5	19	391
9	3	-	-	-	11	28	11	-	-	3	-	-	-	-	73	-	-	222
-	-	-	-	-	3	6	-	-	-	-	-	-	-	-	11	-	3	35
12	21	-	-	-	14	33	13	-	10	6	-	-	-	4	143	-	51	419
21	26	4	-	-	28	67	24	-	12	10	-	4	-	5	227	3	54	676
20	19	6	-	-	17	92	34	-	15	8	-	26	-	-	363	7	-	961
12	3	-	-	-	4	22	5	-	-	-	-	6	-	-	40	-	-	146
40	33	25	-	-	9	123	54	-	54	12	-	49	-	6	765	8	135	1,829
72	55	31	-	-	30	237	93	-	71	21	3	81	3	7	1,168	15	136	2,936
1,503	1,384	780	-	3	688	3,582	1,145	165	715	316	21	1,054	110	317	24,648	241	1,994	55,502

* includes subject conversion courses.

† These are applicants whose applications were received at the GTTR after 30 June 2012 and were entered directly into Clearing. No course choices are recorded for these applicants, so if they subsequently withdrew their application or were unplaced at the end of the application cycle, it was not possible to include them in the figures for secondary teaching subjects, primary or middle years teaching. Applicants who went directly into Clearing and obtained a place have been included in the acceptance figures for the appropriate secondary teaching subject, primary or middle years teaching.

Please note '-' means a cell count of 0, 1 or 2.

TABLE H4

Analysis of applications and acceptances by training provider and ethnic group (detailed)

Ethnic group (detailed) of applicants																
Institution	White				Black Caribbean				Black African				Black Other			
	AP	CA	NC	AC	AP	CA	NC	AC	AP	CA	NC	AC	AP	CA	NC	AC
ABRDN	1,229	822	407	185	-	-	-	-	20	14	6	-	-	-	-	-
ABWTH	531	329	202	111	-	-	-	-	7	6	-	-	-	-	-	-
ARU	1,086	874	212	191	5	5	-	-	42	36	6	8	3	-	-	-
BANGR	877	628	249	270	-	-	-	-	7	7	-	-	-	-	-	-
BASPA	2,035	1,414	621	481	3	-	-	-	16	13	3	4	4	3	-	-
BATH	1,239	566	673	116	3	-	-	-	11	7	4	-	3	-	-	-
BCITY	1,812	1,448	364	298	66	54	12	14	98	90	8	10	8	6	-	-
BEC	120	101	19	22	-	-	-	-	3	3	-	-	-	-	-	-
BED	1,303	936	367	158	32	17	15	4	74	64	10	-	-	-	-	-
BGUC	1,069	932	137	306	3	-	-	-	11	11	-	-	-	-	-	-
BIRM	2,111	1,182	929	274	41	17	24	-	95	69	26	-	4	-	3	-
BPDES	105	70	35	18	-	-	-	-	4	3	-	-	-	-	-	-
BRC	694	518	176	131	12	10	-	-	54	40	14	-	-	-	-	-
BRI SL	1,379	751	628	175	5	5	-	-	29	20	9	-	3	-	3	-
BRITN	2,338	1,802	536	336	22	18	4	-	54	44	10	4	9	7	-	-
BROM	271	207	64	28	17	15	-	-	78	60	18	-	6	5	-	-
BRUNL	752	479	273	132	62	42	20	8	143	120	23	16	11	8	3	-
BSTP	217	133	84	22	4	3	-	-	12	12	-	-	-	-	-	-
BUCB	190	161	29	43	4	4	-	-	-	-	-	-	3	3	-	-
BUWE	2,134	1,447	687	280	11	6	5	3	39	30	9	6	4	3	-	-
CAM	1,640	1,204	436	370	10	9	-	-	28	26	-	3	-	-	-	-
CANCC	2,037	1,510	527	476	30	26	4	3	131	105	26	11	6	3	3	-
CHICH	1,036	749	287	232	-	-	-	-	14	14	-	-	3	3	-	-
CHSTR	1,625	963	662	162	-	-	-	-	16	11	5	4	-	-	-	-
CITT	187	137	50	39	-	-	-	-	-	-	-	-	-	-	-	-
COLSC	261	169	92	34	3	-	-	-	14	12	-	-	-	-	-	-
CPTT	156	136	20	29	-	-	-	-	4	4	-	-	-	-	-	-
CSP	217	183	34	32	-	-	-	-	-	-	-	-	-	-	-	-
CSSD	338	231	107	20	24	19	5	3	13	12	-	-	3	-	-	-
CTG	293	220	73	22	6	5	-	-	22	15	7	-	-	-	-	-
CUWIC	2,195	1,457	738	371	5	3	-	-	15	9	6	-	-	-	-	-
DERBY	724	613	111	127	10	10	-	3	17	15	-	-	-	-	-	-
DEVON	250	214	36	24	-	-	-	-	6	5	-	-	-	-	-	-
DORT	122	111	11	26	-	-	-	-	-	-	-	-	-	-	-	-
DPTTG	227	195	32	39	-	-	-	-	-	-	-	-	-	-	-	-
DSAS	281	168	113	33	-	-	-	-	5	-	3	-	-	-	-	-
DUND	499	321	178	87	-	-	-	-	4	-	-	-	-	-	-	-
DUR	1,409	831	578	260	-	-	-	-	13	12	-	-	-	-	-	-
EANGL	1,337	976	361	337	6	5	-	-	21	16	5	-	-	-	-	-
EDINB	1,997	1,170	827	259	4	-	-	-	7	3	4	-	-	-	-	-
EHU	3,956	2,758	1,198	679	17	13	4	3	50	41	9	5	4	3	-	-
ELOND	1,538	1,053	485	205	177	136	41	22	542	429	113	29	28	20	8	-
EPSTG	189	147	42	34	-	-	-	-	9	9	-	-	-	-	-	-
EXETR	2,109	1,483	626	492	7	4	3	-	19	14	5	-	5	3	-	-
FORES	67	58	9	10	3	3	-	-	14	11	3	-	-	-	-	-
GATE	182	150	32	49	-	-	-	-	-	-	-	-	-	-	-	-
GLASG	1,872	827	1,045	219	-	-	-	-	13	5	8	-	-	-	-	-
GLOS	1,362	880	482	227	-	-	-	-	5	4	-	-	-	-	-	-
GOLD	2,007	1,267	740	256	138	95	43	16	338	270	68	16	30	20	10	-
GRAND	93	70	23	7	-	-	-	-	5	4	-	-	-	-	-	-
GREEN	1,253	908	345	238	80	63	17	11	361	321	40	21	17	15	-	-
GSC	90	58	32	15	-	-	-	-	4	3	-	-	-	-	-	-
HARS	5	3	-	-	-	-	-	-	-	-	-	-	-	-	-	-
HERTS	960	742	218	228	24	18	6	-	90	74	16	3	4	4	-	-
HFE	189	174	15	29	-	-	-	-	-	-	-	-	-	-	-	-
HIBC	12	10	-	-	-	-	-	-	9	7	-	-	-	-	-	-
HUDDS	754	526	228	141	4	4	-	-	48	38	10	7	-	-	-	-
HULL	1,036	841	195	213	-	-	-	-	22	20	-	-	-	-	-	-
INEL	3,164	2,260	904	600	184	150	34	25	475	409	66	34	39	35	4	5
JEPS	50	48	-	29	-	-	-	-	-	-	-	-	-	-	-	-
KCL	882	459	423	128	47	25	22	-	179	139	40	5	6	5	-	-
KEELE	850	603	247	120	10	5	5	-	30	25	5	-	4	3	-	-
KING	873	533	340	169	39	20	19	-	121	96	25	3	9	6	3	-
KMT	161	114	47	29	8	8	-	3	45	26	19	-	3	3	-	-
LBRO	588	342	246	80	5	-	3	-	11	9	-	-	-	-	-	-
LDBS	109	101	8	37	11	11	-	4	17	15	-	-	4	4	-	-
LDSS	276	189	87	29	-	-	-	-	8	6	-	-	-	-	-	-
LEEDS	1,372	823	549	238	5	4	-	-	31	25	6	-	-	-	-	-
LEICR	1,428	1,046	382	237	17	13	4	-	90	78	12	4	5	3	-	-

AP = applications CA = applications considered by training provider NC = applications not considered by training provider AC = acceptances

TABLE H4 continued

Ethnic group (detailed) of applicants																
Institution	Indian				Pakistani				Bangladeshi				Chinese			
	AP	CA	NC	AC	AP	CA	NC	AC	AP	CA	NC	AC	AP	CA	NC	AC
ABRDN	4	3	-	-	9	6	3	-	-	-	-	-	-	-	-	-
ABWTH	-	-	-	-	-	-	-	-	-	-	-	-	-	-	-	-
ARU	32	26	6	6	11	10	-	4	10	8	-	-	-	-	-	-
BANGR	3	3	-	-	4	-	-	-	-	-	-	-	-	-	-	-
BASPA	15	11	4	3	12	9	3	-	5	3	-	-	4	3	-	-
BATH	11	6	5	-	5	4	-	-	3	-	-	-	10	4	6	-
BCITY	227	183	44	39	267	222	45	49	66	59	7	13	13	10	3	-
BEC	-	-	-	-	-	-	-	-	-	-	-	-	-	-	-	-
BED	42	32	10	8	69	58	11	5	34	26	8	3	5	4	-	-
BGUC	19	17	-	4	10	9	-	4	3	3	-	-	4	3	-	-
BIRM	167	117	50	19	209	159	50	23	47	32	15	5	11	8	3	3
BPDES	3	-	-	-	-	-	-	-	-	-	-	-	-	-	-	-
BRC	58	45	13	5	300	251	49	37	20	19	-	-	-	-	-	-
BRISL	27	11	16	3	5	4	-	-	4	-	3	-	14	6	8	3
BRITN	41	35	6	-	24	21	3	-	4	3	-	-	7	6	-	-
BROM	14	9	5	-	12	11	-	-	12	7	5	-	-	-	-	-
BRUNL	182	143	39	42	113	86	27	21	27	21	6	-	11	7	4	-
BSTP	5	-	4	-	15	12	3	-	5	4	-	-	-	-	-	-
BUCB	35	29	6	8	54	48	6	8	9	7	-	-	-	-	-	-
BUWE	40	28	12	5	22	18	4	3	6	5	-	-	5	-	4	-
CAM	35	28	7	5	22	21	-	-	11	7	4	-	18	14	4	3
CANCC	44	34	10	7	7	7	-	-	10	8	-	4	7	-	5	-
CHICH	14	11	3	-	5	4	-	-	7	3	4	-	4	3	-	-
CHSTR	5	3	-	-	21	11	10	-	-	-	-	-	4	4	-	-
CITT	-	-	-	-	-	-	-	-	-	-	-	-	-	-	-	-
COLSC	-	-	-	-	-	-	-	-	-	-	-	-	-	-	-	-
CPTT	4	-	-	-	4	4	-	-	5	5	-	-	-	-	-	-
CSP	-	-	-	-	-	-	-	-	-	-	-	-	-	-	-	-
CSSD	15	12	3	-	-	-	-	-	-	-	-	-	-	-	-	-
CTG	6	3	3	-	24	23	-	3	6	6	-	-	-	-	-	-
CUWIC	22	18	4	3	7	3	4	-	5	-	4	-	3	3	-	-
DERBY	37	29	8	3	35	32	3	3	5	4	-	-	-	-	-	-
DEVON	-	-	-	-	-	-	-	-	-	-	-	-	-	-	-	-
DORT	-	-	-	-	-	-	-	-	-	-	-	-	-	-	-	-
DPTTG	-	-	-	-	-	-	-	-	-	-	-	-	-	-	-	-
DSAS	7	5	-	-	-	-	-	-	-	-	-	-	-	-	-	-
DUND	3	-	-	-	7	5	-	-	-	-	-	-	3	-	-	-
DUR	9	7	-	-	16	11	5	-	-	-	-	-	5	3	-	-
EANGL	6	5	-	3	5	5	-	-	8	3	5	-	7	4	3	-
EDINB	13	7	6	-	22	14	8	-	3	-	-	-	16	14	-	-
EHU	80	67	13	13	184	145	39	23	30	24	6	-	19	17	-	-
ELOND	259	207	52	28	239	201	38	40	347	275	72	53	17	14	3	3
EPSTG	3	-	-	-	4	4	-	-	5	5	-	-	-	-	-	-
EXETR	20	15	5	4	4	4	-	-	-	-	-	-	10	8	-	-
FORES	9	9	-	-	10	9	-	-	-	-	-	-	-	-	-	-
GATE	-	-	-	-	-	-	-	-	-	-	-	-	-	-	-	-
GLASG	10	3	7	-	29	15	14	-	-	-	-	-	-	-	-	-
GLOS	16	11	5	-	9	8	-	-	8	5	3	-	4	-	-	-
GOLD	162	99	63	12	128	86	42	4	153	114	39	8	50	39	11	9
GRAND	8	7	-	-	7	7	-	-	-	-	-	-	-	-	-	-
GREEN	135	110	25	11	84	63	21	-	97	72	25	9	7	4	3	-
GSC	4	3	-	-	-	-	-	-	-	-	-	-	-	-	-	-
HARS	-	-	-	-	-	-	-	-	-	-	-	-	-	-	-	-
HERTS	93	67	26	14	46	39	7	-	19	15	4	4	5	3	-	-
HFE	-	-	-	-	7	7	-	-	-	-	-	-	-	-	-	-
HIBC	4	4	-	-	4	4	-	-	-	-	-	-	-	-	-	-
HUDDS	27	19	8	4	202	155	47	23	18	11	7	3	-	-	-	-
HULL	15	15	-	5	20	17	3	-	5	5	-	-	4	3	-	-
INEL	376	300	76	53	237	201	36	25	252	212	40	25	53	43	10	7
JEPS	-	-	-	-	-	-	-	-	-	-	-	-	-	-	-	-
KCL	141	92	49	12	111	72	39	7	85	45	40	6	13	8	5	-
KEELE	46	31	15	6	45	30	15	-	20	10	10	-	-	-	-	-
KING	91	55	36	8	57	45	12	3	15	11	4	3	10	7	3	-
KMT	18	11	7	-	9	5	4	-	-	-	-	-	-	-	-	-
LBRO	23	13	10	-	12	12	-	-	-	-	-	-	-	-	-	-
LDBS	7	5	-	-	6	6	-	-	3	3	-	-	-	-	-	-
LDSS	3	-	-	-	35	26	9	-	-	-	-	-	-	-	-	-
LEEDS	28	20	8	-	111	83	28	11	11	7	4	-	6	5	-	-
LEICS	190	162	28	21	84	73	11	4	23	17	6	-	7	7	-	-

AP = applications CA = applications considered by training provider NC = applications not considered by training provider AC = acceptances

TABLE H4 continued

Ethnic group (detailed) of applicants																
Institution	Asian Other				White and Black Caribbean				White and Black African				White and Asian			
	AP	CA	NC	AC	AP	CA	NC	AC	AP	CA	NC	AC	AP	CA	NC	AC
ABRDN	4	4	-	-	-	-	-	-	-	-	-	-	9	7	-	-
ABWTH	-	-	-	-	-	-	-	-	-	-	-	-	4	-	-	-
ARU	7	6	-	-	6	5	-	3	-	-	-	-	10	7	3	3
BANGR	-	-	-	-	5	5	-	-	-	-	-	-	5	-	3	-
BASPA	6	4	-	-	15	10	5	-	-	-	-	-	17	10	7	-
BATH	8	4	4	-	7	-	6	-	3	-	-	-	13	8	5	3
BCITY	29	23	6	6	42	34	8	9	6	4	-	-	23	18	5	-
BEC	-	-	-	-	-	-	-	-	-	-	-	-	-	-	-	-
BED	14	11	3	3	13	10	3	-	5	5	-	-	10	8	-	-
BGUC	3	3	-	-	-	-	-	-	-	-	-	-	6	6	-	-
BIRM	26	20	6	3	36	26	10	6	4	-	3	-	27	18	9	7
BPDES	-	-	-	-	-	-	-	-	-	-	-	-	5	4	-	-
BRC	17	16	-	4	11	11	-	5	-	-	-	-	6	3	3	-
BRISL	9	7	-	-	12	9	3	3	6	-	4	-	19	10	9	3
BRITN	15	14	-	-	26	19	7	4	10	9	-	4	30	23	7	-
BROM	8	8	-	-	7	6	-	-	3	-	-	-	6	5	-	-
BRUNL	69	55	14	10	19	9	10	3	10	6	4	3	29	20	9	4
BSTP	-	-	-	-	-	-	-	-	-	-	-	-	-	-	-	-
BUCB	4	3	-	-	4	-	-	-	-	-	-	-	3	3	-	-
BUWE	10	8	-	-	19	13	6	3	8	6	-	-	22	15	7	-
CAM	12	9	3	-	10	8	-	-	3	3	-	-	23	17	6	4
CANCC	19	15	4	3	13	10	3	-	7	4	3	-	38	22	16	3
CHICH	-	-	-	-	5	4	-	-	7	5	-	-	7	4	3	-
CHSTR	-	-	-	-	9	5	4	-	4	4	-	-	10	9	-	-
CITT	-	-	-	-	-	-	-	-	-	-	-	-	-	-	-	-
COLSC	-	-	-	-	-	-	-	-	-	-	-	-	4	-	-	-
CPTT	-	-	-	-	3	-	-	-	-	-	-	-	-	-	-	-
CSP	-	-	-	-	-	-	-	-	-	-	-	-	3	3	-	-
CSSD	-	-	-	-	3	-	-	-	-	-	-	-	5	5	-	-
CTG	4	-	-	-	3	-	-	-	-	-	-	-	3	-	-	-
CUWIC	6	3	3	-	9	4	5	-	5	3	-	-	19	15	4	4
DERBY	-	-	-	-	6	4	-	-	-	-	-	-	3	-	-	-
DEVON	-	-	-	-	-	-	-	-	-	-	-	-	4	3	-	-
DORT	-	-	-	-	-	-	-	-	-	-	-	-	-	-	-	-
DPTTG	-	-	-	-	-	-	-	-	-	-	-	-	-	-	-	-
DSAS	-	-	-	-	-	-	-	-	-	-	-	-	-	-	-	-
DUND	-	-	-	-	-	-	-	-	-	-	-	-	-	-	-	-
DUR	11	6	5	-	-	-	-	-	4	3	-	-	8	4	4	-
EANGL	5	5	-	-	7	4	3	3	4	4	-	-	11	6	5	-
EDINB	5	4	-	-	4	3	-	-	3	-	-	-	15	7	8	-
EHU	13	12	-	-	15	10	5	-	8	6	-	-	31	21	10	3
ELOND	89	69	20	9	58	42	16	11	24	17	7	3	42	30	12	6
EPSTG	-	-	-	-	-	-	-	-	-	-	-	-	-	-	-	-
EXETR	5	-	3	-	8	7	-	4	-	-	-	-	21	16	5	7
FORES	-	-	-	-	-	-	-	-	-	-	-	-	3	-	-	-
GATE	-	-	-	-	-	-	-	-	-	-	-	-	-	-	-	-
GLASG	3	-	-	-	-	-	-	-	-	-	-	-	13	9	4	-
GLOS	3	-	-	-	5	3	-	-	-	-	-	-	12	11	-	6
GOLD	85	65	20	7	46	29	17	-	32	25	7	4	41	25	16	7
GRAND	-	-	-	-	-	-	-	-	-	-	-	-	-	-	-	-
GREEN	45	36	9	-	34	28	6	5	12	8	4	-	26	22	4	3
GSC	3	-	-	-	-	-	-	-	-	-	-	-	-	-	-	-
HARS	-	-	-	-	-	-	-	-	-	-	-	-	-	-	-	-
HERTS	21	16	5	-	14	10	4	3	-	-	-	-	16	14	-	5
HFE	-	-	-	-	-	-	-	-	-	-	-	-	-	-	-	-
HIBC	3	-	-	-	-	-	-	-	-	-	-	-	-	-	-	-
HUDDS	11	8	3	-	12	8	4	-	-	-	-	-	6	4	-	-
HULL	3	3	-	-	4	4	-	-	-	-	-	-	6	4	-	-
INEL	130	114	16	19	55	44	11	7	36	32	4	6	102	79	23	17
JEPS	-	-	-	-	-	-	-	-	-	-	-	-	-	-	-	-
KCL	64	47	17	6	14	7	7	-	14	7	7	-	35	17	18	-
KEELE	12	10	-	-	7	6	-	-	-	-	-	-	5	3	-	-
KING	44	30	14	-	9	6	3	-	11	6	5	-	18	12	6	5
KMT	4	3	-	-	3	3	-	-	-	-	-	-	-	-	-	-
LBRO	5	5	-	-	7	7	-	-	-	-	-	-	3	-	-	-
LDBS	-	-	-	-	-	-	-	-	-	-	-	-	4	4	-	-
LDSS	-	-	-	-	7	5	-	-	-	-	-	-	5	5	-	-
LEEDS	16	8	8	-	13	8	5	-	3	-	-	-	16	9	7	3
LEICR	21	18	3	-	16	15	-	-	6	4	-	-	19	14	5	3

AP = applications CA = applications considered by training provider NC = applications not considered by training provider AC = acceptances

TABLE H4 continued

Ethnic group (detailed) of applicants																
Institution	Mixed Other				Other				Unknown				Total			
	AP	CA	NC	AC	AP	CA	NC	AC	AP	CA	NC	AC	AP	CA	NC	AC
ABRDN	4	-	3	-	4	3	-	-	324	213	111	26	1,611	1,076	535	213
ABWTH	-	-	-	-	-	-	-	-	56	44	12	10	609	391	218	123
ARU	8	7	-	-	17	14	3	4	37	35	-	4	1,275	1,035	240	228
BANGR	-	-	-	-	5	5	-	-	73	51	22	16	983	705	278	288
BASPA	9	7	-	-	10	9	-	3	60	44	16	12	2,212	1,543	669	515
BATH	13	5	8	-	12	8	4	-	91	51	40	5	1,432	670	762	131
BCITY	19	18	-	5	31	23	8	-	116	97	19	9	2,823	2,289	534	459
BEC	-	-	-	-	-	-	-	-	-	-	-	-	134	113	21	23
BED	9	5	4	-	8	8	-	-	57	47	10	3	1,676	1,232	444	193
BGUC	7	7	-	-	4	4	-	-	26	22	4	-	1,167	1,021	146	324
BIRM	20	11	9	-	26	20	6	-	166	113	53	17	2,990	1,794	1,196	361
BPDES	-	-	-	-	-	-	-	-	3	3	-	-	127	88	39	20
BRC	4	3	-	-	14	10	4	-	47	40	7	3	1,240	968	272	191
BRISL	15	7	8	-	14	8	6	-	137	81	56	14	1,678	922	756	209
BRITN	17	13	4	-	22	17	5	3	167	134	33	11	2,786	2,165	621	368
BROM	6	5	-	-	20	14	6	-	35	24	11	-	497	379	118	29
BRUNL	23	16	7	4	63	52	11	10	158	125	33	26	1,672	1,189	483	283
BSTP	3	-	-	-	-	-	-	-	8	6	-	-	276	175	101	24
BUCB	-	-	-	-	-	-	-	-	-	-	-	-	315	267	48	60
BUWE	18	12	6	3	19	18	-	-	122	89	33	8	2,479	1,699	780	315
CAM	22	17	5	5	33	26	7	3	179	136	43	12	2,048	1,526	522	414
CANCC	21	14	7	4	25	21	4	3	203	158	45	23	2,598	1,939	659	542
CHICH	5	5	-	-	10	7	3	-	37	30	7	6	1,157	845	312	249
CHSTR	7	4	3	-	8	6	-	-	35	18	17	-	1,749	1,043	706	175
CITT	3	3	-	-	-	-	-	-	13	9	4	-	211	155	56	42
COLSC	-	-	-	-	4	3	-	-	9	7	-	-	305	202	103	34
CPTT	-	-	-	-	-	-	-	-	10	9	-	-	189	165	24	30
CSP	-	-	-	-	-	-	-	-	7	7	-	-	229	195	34	34
CSSD	8	6	-	-	7	5	-	-	18	11	7	-	438	307	131	26
CTG	-	-	-	-	3	3	-	-	14	8	6	-	386	291	95	29
CUWIC	10	4	6	-	11	7	4	-	76	44	32	9	2,390	1,575	815	396
DERBY	5	5	-	-	3	3	-	-	7	7	-	-	857	729	128	142
DEVON	5	4	-	-	-	-	-	-	24	21	3	-	297	255	42	26
DORT	-	-	-	-	-	-	-	-	-	-	-	-	128	117	11	26
DPTTG	-	-	-	-	-	-	-	-	4	4	-	-	240	207	33	39
DSAS	-	-	-	-	3	3	-	-	15	6	9	-	321	191	130	37
DUND	-	-	-	-	-	-	-	-	37	14	23	3	558	349	209	93
DUR	11	10	-	4	9	7	-	-	69	45	24	7	1,569	941	628	276
EANGL	5	3	-	-	7	5	-	-	68	45	23	13	1,497	1,086	411	366
EDINB	8	5	3	-	8	7	-	-	397	280	117	18	2,503	1,520	983	286
EHU	16	11	5	3	22	16	6	6	240	184	56	18	4,685	3,328	1,357	758
ELOND	60	39	21	13	128	101	27	8	392	324	68	59	3,940	2,957	983	490
EPSTG	-	-	-	-	3	-	-	-	-	-	-	-	218	173	45	35
EXETR	19	15	4	3	8	7	-	-	123	88	35	11	2,362	1,669	693	526
FORES	-	-	-	-	-	-	-	-	3	3	-	-	114	100	14	10
GATE	-	-	-	-	3	3	-	-	-	-	-	-	194	162	32	50
GLASG	5	4	-	-	8	4	4	-	307	157	150	35	2,266	1,028	1,238	259
GLOS	10	7	3	-	6	3	3	-	43	32	11	3	1,486	970	516	243
GOLD	65	47	18	7	124	90	34	14	255	186	69	26	3,654	2,457	1,197	389
GRAND	-	-	-	-	-	-	-	-	7	4	3	-	131	100	31	8
GREEN	17	14	3	4	80	70	10	12	146	122	24	16	2,394	1,856	538	337
GSC	-	-	-	-	-	-	-	-	-	-	-	-	110	71	39	18
HARS	-	-	-	-	-	-	-	-	-	-	-	-	7	4	3	-
HERTS	14	10	4	4	39	33	6	6	45	35	10	5	1,392	1,081	311	278
HFE	-	-	-	-	-	-	-	-	-	-	-	-	203	187	16	32
HIBC	-	-	-	-	-	-	-	-	3	3	-	-	41	35	6	-
HUDDS	-	-	-	-	7	7	-	3	41	30	11	8	1,135	815	320	195
HULL	3	3	-	-	11	7	4	3	64	53	11	13	1,197	979	218	242
INEL	85	65	20	12	187	164	23	21	442	357	85	43	5,817	4,465	1,352	899
JEPS	-	-	-	-	-	-	-	-	4	4	-	-	61	59	-	30
KCL	29	13	16	3	65	45	20	5	150	92	58	14	1,835	1,073	762	193
KEELE	6	3	3	-	11	9	-	-	43	31	12	7	1,089	769	320	141
KING	30	16	14	4	47	32	15	-	97	73	24	14	1,471	948	523	216
KMT	4	4	-	-	9	6	3	-	24	16	8	3	294	203	91	40
LBRO	-	-	-	-	6	4	-	-	15	10	5	-	679	408	271	91
LDBS	-	-	-	-	5	5	-	-	6	6	-	-	178	166	12	49
LDSS	-	-	-	-	-	-	-	-	14	12	-	-	355	251	104	33
LEEDS	11	6	5	-	15	12	3	-	59	44	15	8	1,698	1,056	642	269
LEICR	15	12	3	-	17	14	3	-	77	58	19	9	2,015	1,534	481	287

AP = applications CA = applications considered by training provider NC = applications not considered by training provider AC = acceptances

TABLE H4 continued

Ethnic group (detailed) of applicants																
Institution	White				Black Caribbean				Black African				Black Other			
	AP	CA	NC	AC	AP	CA	NC	AC	AP	CA	NC	AC	AP	CA	NC	AC
LEICS	256	223	33	26	-	-	-	-	-	-	-	-	-	-	-	-
LETAS	1,108	753	355	95	4	3	-	-	36	33	3	4	-	-	-	-
LHOPE	2,574	1,759	815	444	10	7	3	-	34	28	6	-	-	-	-	-
LINS	88	61	27	18	3	3	-	-	-	-	-	-	-	-	-	-
LJM	1,534	899	635	172	8	6	-	-	26	21	5	-	-	-	-	-
LMU	1,383	823	560	82	9	6	3	-	8	5	3	-	-	-	-	-
LONMT	1,730	1,376	354	129	188	152	36	19	376	338	38	15	30	26	4	-
LONSB	868	677	191	135	103	92	11	12	269	236	33	15	16	14	-	-
MANU	2,716	1,992	724	339	17	14	3	-	85	69	16	-	3	3	-	-
MIDDX	1,451	912	539	156	135	100	35	13	332	264	68	14	25	22	3	-
MIDES	133	95	38	19	4	3	-	-	14	10	4	-	-	-	-	-
MMU	4,927	3,314	1,613	628	38	29	9	5	93	78	15	8	6	6	-	-
NEP	278	218	60	29	-	-	-	-	-	-	-	-	-	-	-	-
NETT	62	33	29	-	3	-	3	-	-	-	-	-	-	-	-	-
NEWC	1,161	614	547	185	-	-	-	-	8	6	-	-	-	-	-	-
NORTH	940	768	172	206	-	-	-	-	5	5	-	-	-	-	-	-
NOSS	508	450	58	46	7	7	-	-	5	4	-	-	-	-	-	-
NOTRE	1,224	793	431	146	12	11	-	-	39	31	8	4	-	-	-	-
NOTTM	1,086	745	341	209	10	9	-	-	44	34	10	4	-	-	-	-
NPART	59	48	11	22	-	-	-	-	-	-	-	-	-	-	-	-
NPORT	216	171	45	48	-	-	-	-	6	5	-	-	-	-	-	-
NTON	478	390	88	101	4	3	-	-	12	12	-	-	-	-	-	-
NTTP	93	56	37	4	-	-	-	-	18	16	-	-	-	-	-	-
NTYN	154	133	21	34	-	-	-	-	-	-	-	-	-	-	-	-
NWMAN	1,079	684	395	185	37	27	10	5	33	24	9	3	-	-	-	-
OXF	848	537	311	164	3	-	3	-	26	14	12	-	-	-	-	-
OXFD	1,367	1,031	336	331	8	6	-	-	37	32	5	3	3	3	-	-
PCP	101	91	10	30	-	-	-	-	-	-	-	-	-	-	-	-
PILG	75	65	10	33	-	-	-	-	-	-	-	-	-	-	-	-
PLYM	945	627	318	187	3	-	3	-	8	7	-	-	-	-	-	-
PMARJ	922	699	223	188	-	-	-	-	7	7	-	-	-	-	-	-
POOLE	188	156	32	29	-	-	-	-	-	-	-	-	-	-	-	-
PORT	444	285	159	83	4	3	-	-	33	31	-	-	-	-	-	-
PPS	160	127	33	11	-	-	-	-	4	4	-	-	-	-	-	-
RAD	161	133	28	20	-	-	-	-	-	-	-	-	-	-	-	-
READG	1,728	916	812	186	17	7	10	-	53	39	14	3	4	3	-	-
ROE	1,696	1,228	468	294	114	96	18	18	167	132	35	12	27	25	-	-
ROS	439	320	119	50	6	5	-	-	14	12	-	-	-	-	-	-
SELS	85	76	9	18	13	12	-	-	28	26	-	3	-	-	-	-
SHEFD	905	482	423	108	3	-	-	-	27	22	5	-	-	-	-	-
SHIRE	39	26	13	-	-	-	-	-	5	5	-	-	-	-	-	-
SHU	2,421	1,700	721	400	24	15	9	-	66	53	13	3	-	-	-	-
SMARY	1,301	903	398	262	43	34	9	3	95	72	23	3	7	6	-	-
SMU	1,759	1,263	496	440	-	-	-	-	21	21	-	4	-	-	-	-
SOTON	1,708	1,133	575	257	9	6	3	-	26	22	4	-	4	-	-	-
SOUCO	200	184	16	30	-	-	-	-	-	-	-	-	-	-	-	-
STAFF	180	144	36	45	3	-	-	-	19	17	-	-	-	-	-	-
STEP	336	315	21	-	-	-	-	-	-	-	-	-	-	-	-	-
STRAT	2,369	1,718	651	536	-	-	-	-	16	12	4	-	-	-	-	-
SUND	1,106	851	255	204	-	-	-	-	20	17	3	-	-	-	-	-
SUSX	679	435	244	117	7	5	-	-	14	8	6	-	-	-	-	-
SWIND	80	57	23	25	-	-	-	-	-	-	-	-	-	-	-	-
SWTT	46	20	26	5	-	-	-	-	6	3	3	-	-	-	-	-
TITAN	103	51	52	-	-	-	-	-	4	-	-	-	-	-	-	-
TPC	49	46	3	3	-	-	-	-	5	5	-	-	-	-	-	-
UOC	2,169	1,747	422	596	17	16	-	-	43	39	4	4	5	5	-	-
WANDS	115	77	38	26	13	6	7	-	14	7	7	-	-	-	-	-
WARWK	1,432	979	453	251	21	13	8	-	60	50	10	-	-	-	-	-
WIN	542	429	113	125	-	-	-	-	3	3	-	-	-	-	-	-
WMC	361	301	60	6	10	9	-	-	8	7	-	-	-	-	-	-
WOLVN	1,207	844	363	184	46	36	10	5	79	63	16	6	4	-	3	-
WORCS	1,563	1,034	529	343	17	10	7	-	24	16	8	-	4	3	-	-
YORK	996	545	451	112	-	-	-	-	8	6	-	-	-	-	-	-
YSJ	755	607	148	149	-	-	-	-	4	4	-	-	-	-	-	-
Total	123,436	85,000	38,436	20,604	2,170	1,634	536	247	6,068	4,985	1,083	344	417	332	85	35

AP = applications CA = applications considered by training provider NC = applications not considered by training provider AC = acceptances

TABLE H4 continued

Ethnic group (detailed) of applicants																
Institution	Indian				Pakistani				Bangladeshi				Chinese			
	AP	CA	NC	AC	AP	CA	NC	AC	AP	CA	NC	AC	AP	CA	NC	AC
LEICS	51	48	3	5	8	7	-	-	-	-	-	-	-	-	-	-
LETAS	41	30	11	-	136	102	34	-	6	5	-	-	4	4	-	-
LHOPE	39	25	14	3	76	65	11	8	15	12	3	3	5	5	-	-
LINS	4	3	-	-	4	4	-	-	-	-	-	-	-	-	-	-
LJM	25	18	7	-	45	34	11	4	11	8	3	-	-	-	-	-
LMU	34	24	10	-	89	61	28	-	7	5	-	-	-	-	-	-
LONMT	212	180	32	9	152	131	21	7	159	140	19	7	17	15	-	-
LONSB	129	105	24	8	95	88	7	-	83	69	14	7	9	6	3	-
MANU	67	51	16	5	185	153	32	7	26	23	3	-	15	10	5	-
MIDDX	218	162	56	22	127	107	20	7	102	83	19	11	13	9	4	-
MIDES	5	3	-	-	3	-	-	-	-	-	-	-	-	-	-	-
MMU	114	81	33	11	302	249	53	26	52	40	12	7	19	14	5	-
NEP	-	-	-	-	-	-	-	-	-	-	-	-	-	-	-	-
NETT	-	-	-	-	3	-	-	-	-	-	-	-	-	-	-	-
NEWC	8	6	-	-	7	5	-	-	-	-	-	-	-	-	-	-
NORTH	5	5	-	-	8	8	-	-	-	-	-	-	3	-	-	-
NOSS	23	19	4	-	18	17	-	-	-	-	-	-	-	-	-	-
NOTRE	113	88	25	10	71	59	12	-	8	7	-	-	5	4	-	-
NOTTM	59	42	17	5	35	29	6	4	5	5	-	-	6	3	3	-
NPART	-	-	-	-	-	-	-	-	-	-	-	-	-	-	-	-
NPORT	-	-	-	-	5	4	-	-	-	-	-	-	-	-	-	-
NTON	32	30	-	7	6	4	-	-	9	8	-	-	-	-	-	-
NTTP	9	6	3	-	-	-	-	-	3	-	-	-	-	-	-	-
NTYN	-	-	-	-	-	-	-	-	-	-	-	-	-	-	-	-
NWMAN	114	89	25	18	188	133	55	18	43	34	9	7	-	-	-	-
OXF	29	20	9	5	25	13	12	-	6	5	-	-	13	8	5	-
OXFD	39	32	7	9	37	33	4	8	9	4	5	-	5	-	3	-
PCP	4	4	-	-	-	-	-	-	-	-	-	-	-	-	-	-
PILG	3	3	-	-	-	-	-	-	-	-	-	-	-	-	-	-
PLYM	5	3	-	-	-	-	-	-	-	-	-	-	-	-	-	-
PMARJ	-	-	-	-	-	-	-	-	-	-	-	-	-	-	-	-
POOLE	-	-	-	-	-	-	-	-	-	-	-	-	-	-	-	-
PORT	16	13	3	3	-	-	-	-	3	3	-	-	10	7	3	-
PPS	-	-	-	-	-	-	-	-	-	-	-	-	-	-	-	-
RAD	-	-	-	-	-	-	-	-	-	-	-	-	-	-	-	-
READG	60	40	20	10	45	34	11	3	6	4	-	-	5	-	3	-
ROE	154	120	34	14	93	74	19	7	54	48	6	4	11	11	-	-
ROS	17	14	3	3	18	14	4	4	7	5	-	-	-	-	-	-
SELS	33	32	-	-	22	16	6	-	24	21	3	3	3	3	-	-
SHEFD	17	8	9	-	35	27	8	-	4	-	-	-	3	-	3	-
SHIRE	3	3	-	-	16	15	-	-	7	7	-	3	-	-	-	-
SHU	60	39	21	4	182	143	39	21	15	12	3	-	9	7	-	-
SMARY	81	67	14	6	35	24	11	4	19	10	9	-	9	6	3	-
SMU	16	13	3	3	9	7	-	-	12	12	-	-	-	-	-	-
SOTON	25	18	7	3	4	-	-	-	-	-	-	-	6	5	-	-
SOUCO	-	-	-	-	-	-	-	-	-	-	-	-	-	-	-	-
STAFF	25	21	4	3	28	25	3	-	8	7	-	-	-	-	-	-
STEP	-	-	-	-	-	-	-	-	-	-	-	-	-	-	-	-
STRAT	13	10	3	4	38	33	5	8	-	-	-	-	-	-	-	-
SUND	12	10	-	-	22	18	4	3	6	4	-	-	3	3	-	-
SUSX	18	11	7	-	8	7	-	-	-	-	-	-	4	3	-	-
SWIND	3	3	-	-	3	-	-	-	-	-	-	-	-	-	-	-
SWTT	-	-	-	-	-	-	-	-	-	-	-	-	-	-	-	-
TITAN	18	13	5	-	23	14	9	-	12	9	3	-	-	-	-	-
TPC	-	-	-	-	-	-	-	-	-	-	-	-	-	-	-	-
UOC	69	62	7	22	81	66	15	17	95	84	11	22	3	3	-	-
WANDS	4	-	-	-	-	-	-	-	-	-	-	-	-	-	-	-
WARWK	103	78	25	14	95	74	21	7	31	28	3	-	28	17	11	4
WIN	6	4	-	-	3	3	-	-	-	-	-	-	-	-	-	-
WMC	12	6	6	-	10	9	-	-	3	3	-	-	-	-	-	-
WOLVN	145	114	31	20	160	113	47	13	45	30	15	6	8	6	-	-
WORCS	62	39	23	6	57	42	15	9	17	12	5	-	4	-	-	-
YORK	7	5	-	-	18	13	5	-	6	4	-	-	8	5	3	-
YSJ	16	15	-	-	29	22	7	-	3	3	-	-	-	-	-	-
Total	5,319	4,059	1,260	620	5,694	4,523	1,171	536	2,367	1,857	510	256	636	463	173	76

AP = applications CA = applications considered by training provider NC = applications not considered by training provider AC = acceptances

TABLE H4 continued

Ethnic group (detailed) of applicants																
Institution	Asian Other				White and Black Caribbean				White and Black African				White and Asian			
	AP	CA	NC	AC	AP	CA	NC	AC	AP	CA	NC	AC	AP	CA	NC	AC
LEICS	7	6	-	-	5	3	-	-	-	-	-	-	-	-	-	-
LETAS	12	7	5	-	7	4	3	-	3	-	-	-	12	11	-	-
LHOPE	7	4	3	-	4	3	-	-	12	9	3	-	25	12	13	-
LINS	-	-	-	-	-	-	-	-	-	-	-	-	3	-	-	-
LJM	6	3	3	-	8	4	4	-	3	-	-	-	13	9	4	-
LMU	8	4	4	-	15	12	3	-	-	-	-	-	7	6	-	-
LONMT	84	75	9	3	59	48	11	6	23	18	5	-	52	38	14	5
LONSB	39	31	8	3	26	21	5	4	12	8	4	-	22	14	8	-
MANU	17	13	4	3	16	13	3	-	9	8	-	-	28	18	10	5
MIDDX	82	64	18	5	45	33	12	3	24	19	5	4	44	30	14	5
MIDES	-	-	-	-	-	-	-	-	-	-	-	-	-	-	-	-
MMU	34	25	9	4	40	30	10	7	13	10	3	-	50	36	14	6
NEP	-	-	-	-	-	-	-	-	-	-	-	-	-	-	-	-
NETT	-	-	-	-	-	-	-	-	-	-	-	-	-	-	-	-
NEWC	7	4	3	-	5	-	4	-	6	5	-	-	9	5	4	-
NORTH	-	-	-	-	-	-	-	-	-	-	-	-	4	4	-	-
NOSS	6	6	-	-	8	6	-	-	-	-	-	-	7	6	-	-
NOTRE	6	4	-	-	22	12	10	-	-	-	-	-	11	6	5	-
NOTTM	8	8	-	-	12	8	4	3	7	6	-	3	15	12	3	5
NPART	-	-	-	-	-	-	-	-	-	-	-	-	-	-	-	-
NPORT	-	-	-	-	-	-	-	-	-	-	-	-	-	-	-	-
NTON	3	3	-	-	7	7	-	-	-	-	-	-	5	4	-	-
NTTP	-	-	-	-	-	-	-	-	-	-	-	-	-	-	-	-
NTYN	-	-	-	-	-	-	-	-	-	-	-	-	-	-	-	-
NWMAN	22	18	4	4	23	15	8	4	-	-	-	-	10	8	-	3
OXF	17	10	7	3	7	6	-	-	7	5	-	-	13	6	7	-
OXFD	10	9	-	-	12	9	3	-	3	-	-	-	21	13	8	5
PCP	-	-	-	-	-	-	-	-	-	-	-	-	-	-	-	-
PILG	-	-	-	-	-	-	-	-	-	-	-	-	-	-	-	-
PLYM	-	-	-	-	3	3	-	3	-	-	-	-	7	5	-	-
PMARJ	-	-	-	-	3	-	-	-	-	-	-	-	7	5	-	-
POOLE	-	-	-	-	-	-	-	-	-	-	-	-	-	-	-	-
PORT	4	3	-	-	5	4	-	-	4	3	-	-	6	6	-	-
PPS	-	-	-	-	-	-	-	-	-	-	-	-	4	4	-	-
RAD	-	-	-	-	-	-	-	-	-	-	-	-	-	-	-	-
READG	13	7	6	-	12	5	7	-	-	-	-	-	18	10	8	-
ROE	59	50	9	6	39	32	7	5	18	11	7	-	35	27	8	6
ROS	9	6	3	-	6	5	-	-	-	-	-	-	5	4	-	-
SELS	-	-	-	-	7	6	-	-	-	-	-	-	4	4	-	-
SHEFD	6	5	-	-	9	4	5	-	-	-	-	-	7	4	3	-
SHIRE	-	-	-	-	-	-	-	-	-	-	-	-	-	-	-	-
SHU	10	6	4	-	17	15	-	-	-	-	-	-	19	11	8	3
SMARY	37	22	15	-	24	13	11	5	3	-	-	-	23	14	9	3
SMU	-	-	-	-	7	6	-	-	3	3	-	-	12	8	4	3
SOTON	7	4	3	-	13	11	-	-	-	-	-	-	16	11	5	-
SOUCO	-	-	-	-	-	-	-	-	-	-	-	-	-	-	-	-
STAFF	-	-	-	-	-	-	-	-	-	-	-	-	-	-	-	-
STEP	-	-	-	-	-	-	-	-	-	-	-	-	-	-	-	-
STRAT	5	5	-	-	-	-	-	-	6	6	-	-	13	9	4	4
SUND	5	3	-	-	-	-	-	-	4	4	-	-	8	6	-	-
SUSX	9	8	-	-	-	-	-	-	5	4	-	-	10	7	3	-
SWIND	-	-	-	-	-	-	-	-	-	-	-	-	-	-	-	-
SWTT	-	-	-	-	-	-	-	-	-	-	-	-	-	-	-	-
TITAN	5	4	-	-	3	-	-	-	-	-	-	-	-	-	-	-
TPC	-	-	-	-	-	-	-	-	-	-	-	-	-	-	-	-
UOC	18	15	3	3	7	4	3	-	4	3	-	-	18	15	3	6
WANDS	-	-	-	-	-	-	-	-	-	-	-	-	-	-	-	-
WARWK	21	16	5	-	20	18	-	4	4	3	-	-	20	13	7	4
WIN	-	-	-	-	3	3	-	-	-	-	-	-	-	-	-	-
WMC	3	3	-	-	5	4	-	-	-	-	-	-	4	3	-	-
WOLVN	21	12	9	-	30	20	10	5	-	-	-	-	16	11	5	4
WORCS	8	4	4	-	12	7	5	-	4	4	-	-	16	10	6	-
YORK	4	3	-	-	5	4	-	-	3	-	-	-	7	3	4	-
YSJ	3	3	-	-	3	3	-	-	3	3	-	-	5	5	-	-
Total	1,534	1,185	349	153	1,209	878	331	161	471	347	124	64	1,499	1,042	457	214

AP = applications CA = applications considered by training provider NC = applications not considered by training provider AC = acceptances

Please note '-' means a cell count of 0, 1 or 2.

TABLE H4 continued

Ethnic group (detailed) of applicants																
Institution	Mixed Other				Other				Unknown				Total			
	AP	CA	NC	AC	AP	CA	NC	AC	AP	CA	NC	AC	AP	CA	NC	AC
LEICS	3	-	-	-	-	-	-	-	-	-	-	-	341	299	42	32
LETAS	5	4	-	-	9	6	3	-	58	43	15	-	1,442	1,008	434	106
LHOPE	10	9	-	-	17	13	4	-	222	168	54	18	3,051	2,120	931	487
LINS	-	-	-	-	-	-	-	-	4	3	-	-	114	81	33	21
LJM	8	4	4	-	7	-	5	-	65	42	23	7	1,761	1,053	708	191
LMU	3	3	-	-	3	-	-	-	23	12	11	-	1,592	966	626	90
LONMT	61	53	8	6	142	124	18	8	260	217	43	14	3,545	2,931	614	231
LONSB	26	20	6	5	53	46	7	3	151	136	15	13	1,901	1,563	338	212
MANU	22	18	4	3	37	30	7	3	233	186	47	16	3,476	2,601	875	392
MIDDX	40	29	11	7	144	109	35	19	205	146	59	14	2,987	2,089	898	284
MIDES	-	-	-	-	-	-	-	-	9	5	4	-	174	121	53	20
MMU	37	28	9	6	50	42	8	6	192	141	51	10	5,967	4,123	1,844	726
NEP	-	-	-	-	-	-	-	-	3	3	-	-	286	224	62	31
NETT	-	-	-	-	-	-	-	-	5	-	4	-	78	41	37	-
NEWC	-	-	-	-	8	5	3	-	58	31	27	5	1,282	686	596	196
NORTH	-	-	-	-	6	6	-	-	13	11	-	-	990	814	176	209
NOSS	-	-	-	-	3	3	-	-	8	8	-	-	597	529	68	52
NOTRE	11	10	-	-	16	14	-	3	32	19	13	4	1,574	1,061	513	176
NOTTM	8	5	3	-	8	8	-	-	61	47	14	9	1,366	963	403	250
NPART	-	-	-	-	-	-	-	-	-	-	-	-	71	59	12	23
NPORT	-	-	-	-	3	-	-	-	9	7	-	3	244	193	51	53
NTON	5	3	-	-	-	-	-	-	14	13	-	3	578	480	98	117
NTTP	-	-	-	-	-	-	-	-	4	4	-	-	137	91	46	4
NTYN	-	-	-	-	-	-	-	-	-	-	-	-	166	144	22	35
NWMAN	8	6	-	-	20	16	4	4	69	56	13	12	1,651	1,113	538	265
OXF	12	3	9	-	14	10	4	-	127	92	35	11	1,148	729	419	184
OXFD	16	11	5	-	16	15	-	4	78	70	8	16	1,661	1,272	389	381
PCP	-	-	-	-	-	-	-	-	6	5	-	-	118	105	13	33
PILG	-	-	-	-	-	-	-	-	-	-	-	-	86	75	11	35
PLYM	5	-	3	-	5	-	3	-	36	28	8	4	1,024	682	342	199
PMARJ	7	4	3	-	-	-	-	-	45	37	8	15	1,000	761	239	205
POOLE	-	-	-	-	-	-	-	-	-	-	-	-	194	160	34	29
PORT	3	3	-	-	5	5	-	-	95	69	26	16	635	438	197	111
PPS	-	-	-	-	-	-	-	-	-	-	-	-	179	145	34	12
RAD	-	-	-	-	-	-	-	-	3	3	-	-	176	146	30	21
READG	16	11	5	4	20	6	14	-	109	72	37	7	2,108	1,158	950	220
ROE	45	37	8	9	79	65	14	4	129	94	35	7	2,720	2,050	670	392
ROS	3	3	-	-	6	5	-	-	11	10	-	-	545	407	138	60
SELS	3	3	-	-	4	4	-	-	7	6	-	-	236	212	24	31
SHEFD	5	-	4	-	5	-	3	-	57	32	25	5	1,083	591	492	118
SHIRE	-	-	-	-	-	-	-	-	-	-	-	-	77	62	15	8
SHU	12	9	3	-	21	17	4	5	90	67	23	11	2,948	2,096	852	456
SMARY	20	13	7	-	33	23	10	-	311	260	51	44	2,041	1,468	573	337
SMU	7	6	-	3	9	4	5	-	81	46	35	14	1,940	1,392	548	469
SOTON	7	4	3	-	10	7	3	-	96	66	30	9	1,933	1,291	642	272
SOUCO	-	-	-	-	-	-	-	-	-	-	-	-	203	187	16	30
STAFF	-	-	-	-	3	3	-	-	23	19	4	-	296	244	52	53
STEP	-	-	-	-	-	-	-	-	4	4	-	-	346	325	21	-
STRAT	7	4	3	-	8	7	-	-	145	106	39	14	2,623	1,912	711	571
SUND	4	4	-	-	12	11	-	-	56	50	6	5	1,259	982	277	221
SUSX	7	4	3	-	8	5	3	-	50	35	15	3	823	533	290	131
SWIND	-	-	-	-	-	-	-	-	3	3	-	-	97	69	28	28
SWTT	-	-	-	-	-	-	-	-	6	5	-	-	65	33	32	6
TITAN	-	-	-	-	6	6	-	-	7	4	3	-	186	104	82	-
TPC	-	-	-	-	-	-	-	-	6	6	-	-	65	62	3	4
UOC	12	10	-	5	14	8	6	-	206	173	33	57	2,761	2,250	511	738
WANDS	-	-	-	-	3	-	-	-	5	-	3	-	163	101	62	30
WARWK	16	13	3	6	20	14	6	-	122	72	50	3	1,995	1,389	606	302
WIN	5	4	-	-	4	4	-	-	25	22	3	6	597	477	120	136
WMC	-	-	-	-	-	-	-	-	7	6	-	-	427	355	72	6
WOLVN	8	5	3	-	16	14	-	5	57	44	13	-	1,843	1,314	529	252
WORCS	11	10	-	-	13	10	3	-	73	46	27	9	1,885	1,249	636	379
YORK	4	3	-	-	5	4	-	-	65	37	28	-	1,136	634	502	121
YSJ	-	-	-	-	-	-	-	-	26	21	5	4	853	690	163	160
Total	1,196	861	335	190	2,115	1,669	446	222	9,388	6,931	2,457	961	163,519	115,766	47,753	24,683

AP = applications CA = applications considered by training provider NC = applications not considered by training provider AC = acceptances

Please note '-' means a cell count of 0, 1 or 2.

gttr

www.gttr.ac.uk

Graduate Teacher Training Registry

Annual
Statistical
Report

