

Applicants by reapplication status at the 15 January deadline

D.3.1 First-time applicants by domicile group

Difference between cycle and 2014 cycle

- UK
- EU (excluding UK)
- Not EU
- All domiciles

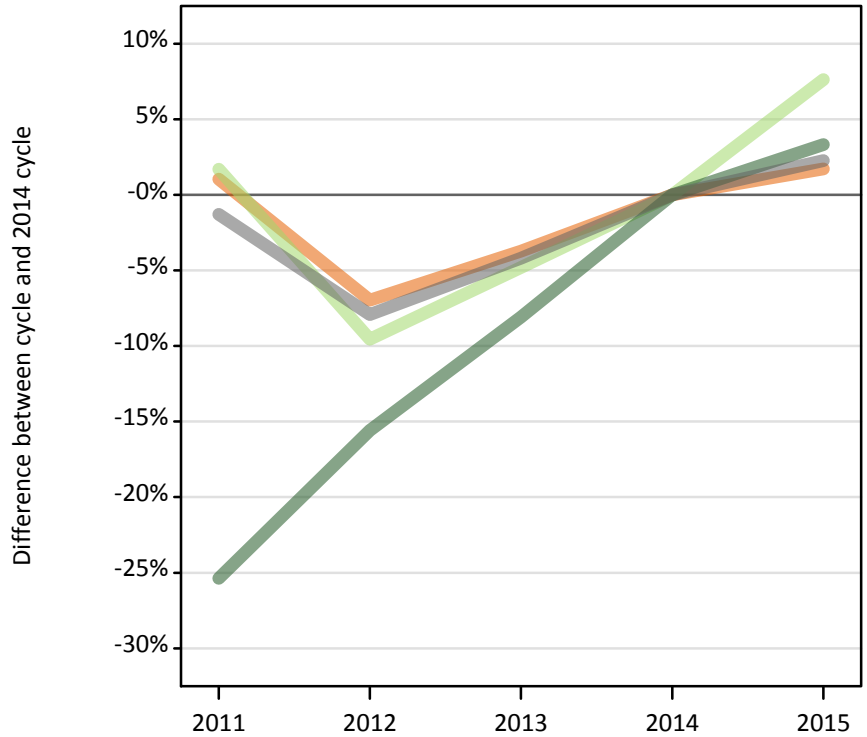

D.3.2 Previously applied applicants by domicile group

Difference between cycle and 2014 cycle

- UK
- EU (excluding UK)
- Not EU
- All domiciles

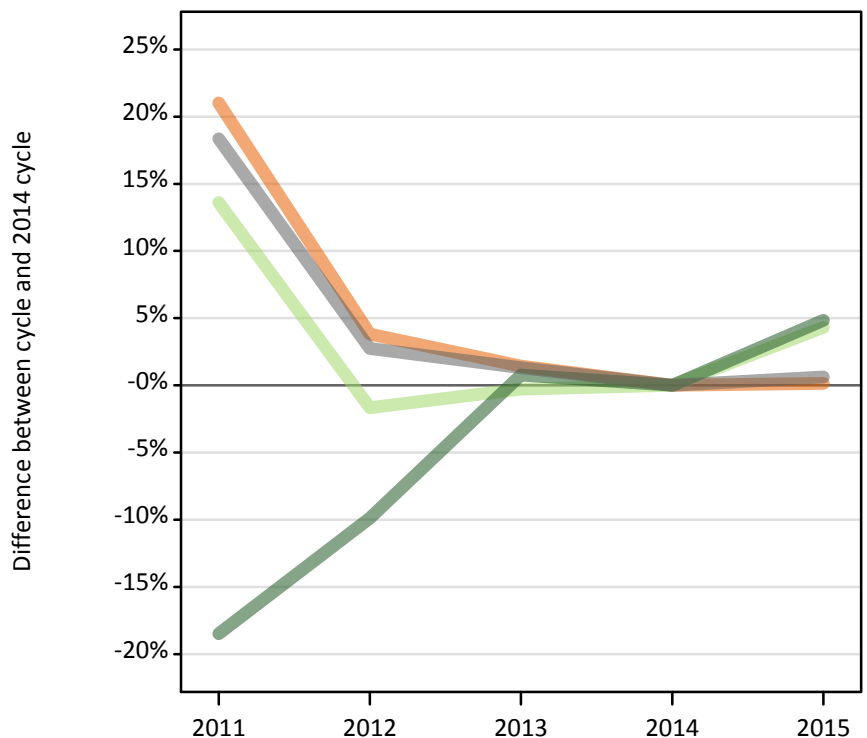

D.3.3 Applicants by whether previously applied and domicile group

Applicant status and domicile group		2011	2012	2013	2014	2015
First-time applicant	UK	444,440	409,240	423,570	439,910	447,450
	EU (excluding UK)	37,590	33,430	35,180	36,960	39,780
	Not EU	35,090	39,690	43,220	47,020	48,590
	All domiciles	517,120	482,360	501,970	523,890	535,820
Previously applied	UK	60,540	51,940	50,740	50,030	50,100
	EU (excluding UK)	3,200	2,770	2,810	2,820	2,940
	Not EU	2,660	2,950	3,290	3,270	3,430
	All domiciles	66,410	57,660	56,850	56,120	56,470
All	UK	504,980	461,180	474,310	489,940	497,550
	EU (excluding UK)	40,790	36,210	37,990	39,780	42,720
	Not EU	37,760	42,640	46,510	50,290	52,020
	All domiciles	583,530	540,020	558,820	580,000	592,290

D.3.4 Applicants by whether previously applied and domicile group

Difference between cycle and 2014 cycle

Applicant status and domicile group		2011	2012	2013	2014	2015
First-time applicant	UK	1%	-7%	-4%	0%	2%
	EU (excluding UK)	2%	-10%	-5%	0%	8%
	Not EU	-25%	-16%	-8%	0%	3%
	All domiciles	-1%	-8%	-4%	0%	2%
Previously applied	UK	21%	4%	1%	0%	0%
	EU (excluding UK)	14%	-2%	-0%	0%	4%
	Not EU	-18%	-10%	1%	0%	5%
	All domiciles	18%	3%	1%	0%	1%
All	UK	3%	-6%	-3%	0%	2%
	EU (excluding UK)	3%	-9%	-4%	0%	7%
	Not EU	-25%	-15%	-8%	0%	3%
	All domiciles	1%	-7%	-4%	0%	2%

D.3.5 First-time applicants by UK country of domicile

Difference between cycle and 2014 cycle

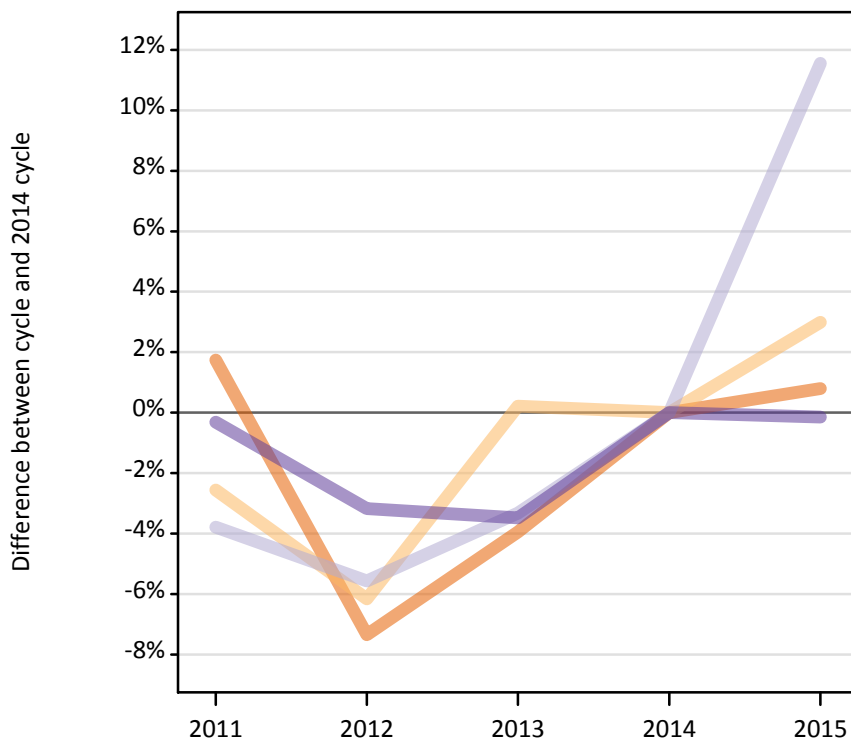

D.3.6 Previously applied applicants by UK country of domicile

Difference between cycle and 2014 cycle

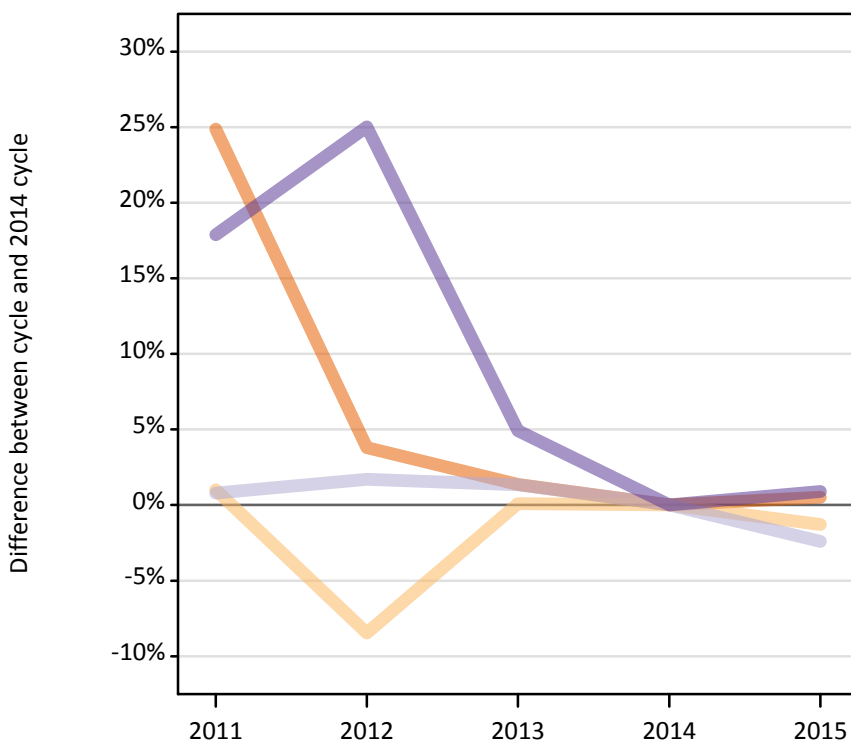

D.3.7 Applicants by first-time and previously applied and UK country of domicile

Applicant status and domicile group		2011	2012	2013	2014	2015
First-time applicant	England	374,040	340,650	353,130	367,650	370,560
	Northern Ireland	16,830	16,200	17,300	17,270	17,780
	Scotland	34,510	33,870	34,680	35,870	40,020
	Wales	19,060	18,510	18,460	19,120	19,090
	UK	444,440	409,240	423,570	439,910	447,450
Previously applied	England	50,760	42,200	41,200	40,650	40,860
	Northern Ireland	2,300	2,090	2,280	2,280	2,250
	Scotland	5,250	5,300	5,280	5,210	5,080
	Wales	2,230	2,360	1,980	1,890	1,910
	UK	60,540	51,940	50,740	50,030	50,100
All	England	424,800	382,840	394,330	408,300	411,420
	Northern Ireland	19,130	18,290	19,590	19,550	20,040
	Scotland	39,760	39,170	39,950	41,080	45,100
	Wales	21,290	20,880	20,440	21,010	21,000
	UK	504,980	461,180	474,310	489,940	497,550

D.3.8 Applicants by first-time and previously applied and UK country of domicile

Difference between cycle and 2014 cycle

Applicant status and domicile group		2011	2012	2013	2014	2015
First-time applicant	England	2%	-7%	-4%	0%	1%
	Northern Ireland	-3%	-6%	0%	0%	3%
	Scotland	-4%	-6%	-3%	0%	12%
	Wales	-0%	-3%	-3%	0%	-0%
	UK	1%	-7%	-4%	0%	2%
Previously applied	England	25%	4%	1%	0%	1%
	Northern Ireland	1%	-8%	0%	0%	-1%
	Scotland	1%	2%	1%	0%	-2%
	Wales	18%	25%	5%	0%	1%
	UK	21%	4%	1%	0%	0%
All	England	4%	-6%	-3%	0%	1%
	Northern Ireland	-2%	-6%	0%	0%	2%
	Scotland	-3%	-5%	-3%	0%	10%
	Wales	1%	-1%	-3%	0%	-0%
	UK	3%	-6%	-3%	0%	2%

D.3.9 19 year old first-time applicants by UK country of domicile

Difference between cycle and 2014 cycle

- England
- Northern Ireland
- Scotland
- Wales

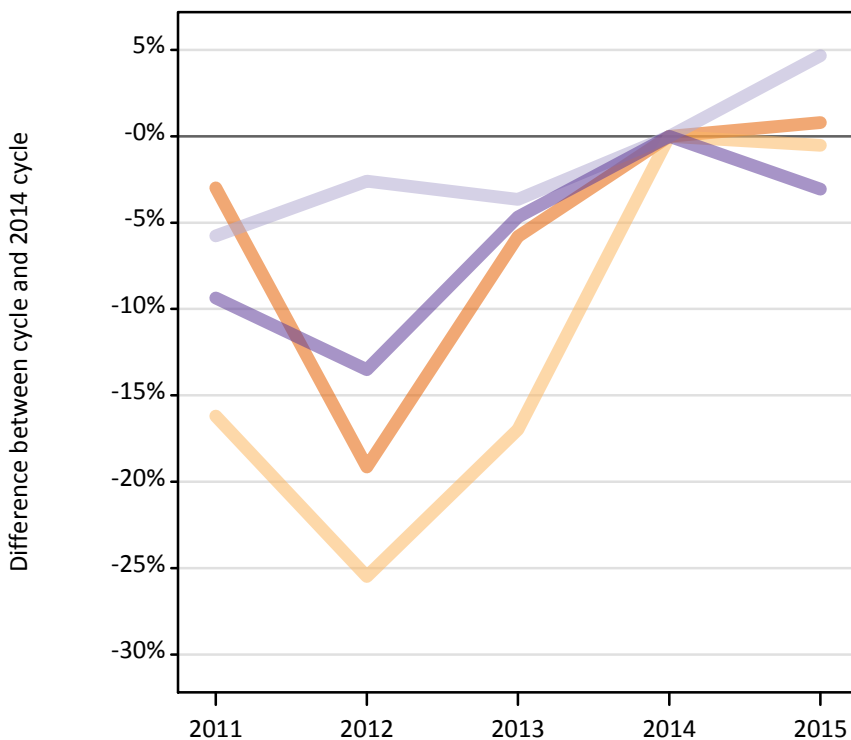

D.3.10 19 year old previously applied applicants by UK country of domicile

Difference between cycle and 2014 cycle

- England
- Northern Ireland
- Scotland
- Wales

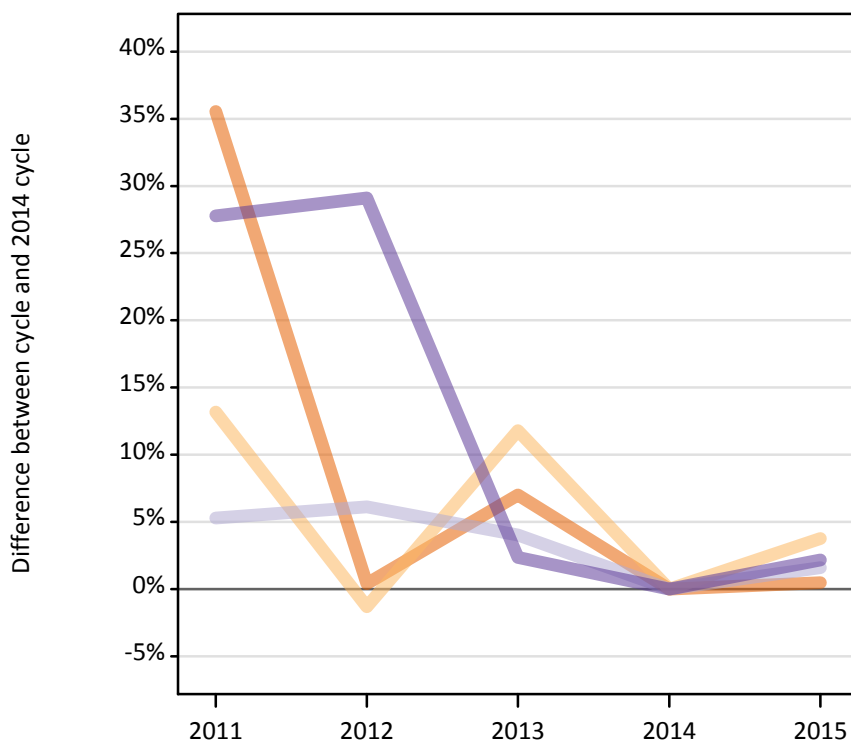

D.3.11 19 year old applicants by first-time and previously applied and UK country of domicile

Applicant status and domicile group		2011	2012	2013	2014	2015
First-time applicant	England	57,700	48,090	56,030	59,480	59,950
	Northern Ireland	1,270	1,130	1,260	1,520	1,510
	Scotland	2,830	2,920	2,890	3,000	3,140
	Wales	2,600	2,480	2,740	2,870	2,780
	UK	64,410	54,630	62,920	66,870	67,390
Previously applied	England	29,040	21,510	22,930	21,420	21,530
	Northern Ireland	1,620	1,420	1,600	1,440	1,490
	Scotland	2,390	2,410	2,360	2,270	2,300
	Wales	1,250	1,260	1,000	980	1,000
	UK	34,300	26,590	27,890	26,100	26,320
All	England	86,740	69,600	78,950	80,900	81,480
	Northern Ireland	2,900	2,550	2,870	2,950	3,000
	Scotland	5,220	5,330	5,250	5,270	5,450
	Wales	3,850	3,740	3,740	3,850	3,780
	UK	98,700	81,220	90,810	92,970	93,700

D.3.12 19 year old applicants by first-time and previously applied and UK country of domicile

Difference between cycle and 2014 cycle

Applicant status and domicile group		2011	2012	2013	2014	2015
First-time applicant	England	-3%	-19%	-6%	0%	1%
	Northern Ireland	-16%	-25%	-17%	0%	-1%
	Scotland	-6%	-3%	-4%	0%	5%
	Wales	-9%	-14%	-5%	0%	-3%
	UK	-4%	-18%	-6%	0%	1%
Previously applied	England	36%	0%	7%	0%	0%
	Northern Ireland	13%	-1%	12%	0%	4%
	Scotland	5%	6%	4%	0%	2%
	Wales	28%	29%	2%	0%	2%
	UK	31%	2%	7%	0%	1%
All	England	7%	-14%	-2%	0%	1%
	Northern Ireland	-2%	-14%	-3%	0%	2%
	Scotland	-1%	1%	-0%	0%	3%
	Wales	0%	-3%	-3%	0%	-2%
	UK	6%	-13%	-2%	0%	1%

D.3.13 Technical notes and definitions

Applicants have been able to submit applications for all 2015 courses since early September.

Applicants who submit their applications to UCAS by the January deadline are considered as 'on time' applicants for the large majority of courses offered through UCAS.

In 2015, around 125 courses relating to teacher training that historically would only have been available through UCAS Teacher Training, and therefore not previously counted in the scope of this statistical release, were brought into the undergraduate UCAS scheme. These courses are all offered by providers based in Scotland and are in the JACS3 detailed subject reporting grouping of 'X1'. The large majority of applications to these courses are from applicants living in Scotland.

To help comparisons through time, additional tables are available on the UCAS website that exclude any applications made by applicants to subject group 'X1' at Scottish providers. These tables provide a better 'like for like' comparison particularly when considering Scottish domiciled applicants and Scottish providers.

Counts of the number of applicants reported have been rounded to the nearest 10 applicants, this may result in instances where totals do not equal the sum of the components. Proportional changes have been rounded to the nearest whole percentage point.

Age

This statistical release uses country-specific age definitions which align with the cut off points for school/college cohorts within the different administrations of the UK. For England and Wales ages are defined on the 31 August, for Northern Ireland on the 1 July and for Scotland on the 28 February the following year. Defining ages in this way matches the assignment of children to school cohorts. For applicants outside of the UK the cohort cut off for England and Wales has been used.

Applicant

A person who has made an application in the UCAS system during the cycle reported, this includes those who submit applications for deferred entry.

Application

An application to a course at an institution made by an applicant. Applicants may make up to five applications.

Country of institution

The UK country of the institution applied to.

Domicile

Declared area of permanent residence. The Channel Islands and the Isle of Man have been assigned as 'Not EU'.

First time applicant

An applicant that did not apply to the UCAS scheme in the previous cycle.

Reapplicant

An applicant that applied to the UCAS scheme in the previous cycle.

Subject group

The JACS3 classification used to classify courses into subject groups.

Tariff group of institution

Institutions are grouped as higher, medium or lower tariff based on their average levels of attainment of their accepted applicants (summarised through UCAS Tariff points) in recent cycles. Each group of institutions accounted for around a third of all UK 18 year old acceptances in recent cycles.